

NATHPA JHAKRI POWER CORPORATION LTD.

(A joint venture of Govt. of India & Govt. of H.P.)

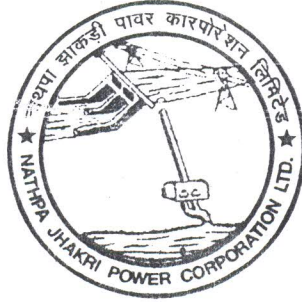

REMEDIAL ACTION PLAN

**NATHPA JHAKRI HYDRO-ELECTRIC PROJECT
ENVIRONMENT/RESETTLEMENT & REHABILITATION DEPTT.
SATLUJ NAGAR TEHSIL RAMPUR, DISTT. SHIMLA
HIMACHAL PRADESH**

**REMEDIAL ACTION PLAN
FOR
NATHPA JHAKRI HYDRO-ELECTRIC PROJECT'S PAFs**

CONTENTS		Page
CHAPTER-I	INTRODUCTION :	
1.1	Nathpa Jhakri Hydro-electric Project	1
1.2	Magnitude of Land Acquisition & Resettlement	1
1.3	Environment, Resettlement and Rehabilitation Policy of NJPC	1—2
1.4	NJPC Plan on Resettlement & Rehabilitation.	2—3
1.5	On going R & R activities.	3
CHAPTER-II	RETROFIT SOCIO-ECONOMIC SURVEY :	
2.1	Background	4
2.2	Objectives	4
2.3	Methodology	4—5
2.4	Socio-Economic Profile	5
2.4.1	Summary of analysis	5
2.4.2	Distribution of PAFs by caste, sex, religion, age, occupation & Education.	5—7
2.4.3	PAFs and Socio-Economic Indicators.	7
2.5	Village Profiles	7—8
2.6	Charges due to Project information	8
CHAPTER-III	REMEDIAL ACTION PLAN :	
3.1	Introduction	9
3.2	Environment, Resettlement and Rehabilitation Department	10
3.2.1	Terms of Reference	10—11
3.3	Standing Committee on Resettlement and Rehabilitation	11—12
3.4	Implementation of Rehabilitation Package	12
3.4.1	R & R Benefits to PAFs	12
3.4.2	Schemes for PAFs Below Poverty Line and vulnerable Groups	13
3.4.3	Schemes for other PAFs	13—14
3.4.4	Special Scheme for landless PAFs where employment is not possible	14—15
3.5	Infrastructural Development	15—16
3.6	Budget for ReAP	16
3.7	Implementation Schedule Plan	17
3.8	Monitoring and Evaluation	17
3.9	Definitions	18—38
3.10	Appendices	39—50

ACKNOWLEDGEMENT

The NJPC gratefully acknowledges the co-operation and guidance of the World Bank throughout the present study.

Ms. Devjani Patra, an independent consultant, carried out the retrofit socio-economic survey of the project affected families.

Mr. Anup Khan, a socio-economic consultant computerized and analysed the data and made recommendations for remedial action plan.

The NJPC acknowledges the contributions made by Ms. Patra and Mr. Khan.

EXECUTIVE SUMMARY

The 1500 MW Nathpa Jhakri Hydro-electric Project (NJHP) is under construction by the Nathpa Jhakri Power Corporation Limited (NJPC) on the river Satluj, in Shimla and Kinnaur Districts of Himachal Pradesh approximately 150 km. from Shimla on the National Highway-22. Out of about 500 hectare (ha) of land required for the project around 223 ha has been acquired from 480 families in 22 Villages.

In December 1991, the NJPC approved a rehabilitation package for the project affected families (PAFs), in order to assist them in improving their socio-economic status. The NJPC also embarked upon several schemes to develop the infrastructural facilities in the project area. However due to several reasons, it has taken some time to finalise the ReAP.

The NJPC, therefore, retained consultants in order to evaluate the implementation of the rehabilitation package already approved and to formulate a Remedial Action Plan (ReAP), if necessary. A Project Information Centre (PIC) and a specialized Environment, Resettlement and Rehabilitation (E/R & R) Deptt. was also established at the NJHP. Further, in April 1997, the NJPC formalized a policy statement on Environment Resettlement and Rehabilitation.

A retrofit socio-economic survey was carried out to cover 480 PAFs in the 22 affected Villages. The analysis of the data indicates that, by and large, the socio-economic status of the PAFs has improved since land acquisition. The data revealed that 123 of the PAFs are living below the poverty line and quite a few of the PAFs are vulnerable, that is, belong to the scheduled castes, scheduled tribes, other backward classes, or are headed by women.

In keeping with its policy objectives, the NJPC proposes a Remedial Action Plan for the PAFs and other residents of the project area in order to assist them in improving their standard of living. The ReAP at an estimated cost of Rs. 72.11 millions (excluding expenditure already incurred), is expected to be fully operative by December 1998. The highlights of the ReAP are :

- * Formation of Standing Committee of Resettlement and Rehabilitation to monitor progress and to provide guidance.
- * Strengthening of the existing E/R & R Department which will be totally responsible for implementing the rehabilitation package and the ReAP, and defining the terms of reference of the E/R & R Department; key staff and the PIC.
- * Special emphasis on the PAFs living below the poverty line to assist them in improving their living standards.
- * Assistance to all residents of the project area to enable them to enhance their income generating potential.
- * Provision of a mobile health centre for the project area residents.
- * Upgradation of existing infrastructural facilities in the project affected area.

CHAPTER-1

INTRODUCTION

1.1 Nathpa Jhakri Hydro-electric Project :

The 1500 MW NJHP is under construction by the Nathpa Jhakri Power Corporation Ltd. a public sector undertaking of the Govt. of India and Govt. of Himachal Pradesh. This is a run-of the river project on the river Satluj, with a dam near village Nathpa in district Kinnaur and an underground powerhouse near village Jhakri in district Shimla. A 27.3 km. head race tunnel transports the water from the dam site to the powerhouse. The project area is on the Hindustan Tibet Road, NH-22, approximately 150 km. from Shimla. The NJHP, one of the largest projects undertaken in modern times, is partially funded by a loan from the World Bank.

1.2 Magnitude of Land Acquisition & Resettlement :

The NJPC has acquired 498.6881 hectares (ha) of land to create facilities and infrastructure and to resettle displaced families. Of this, 223.9568 ha, was private land, acquired from 480 families from 22 villages in the project area. These 480 families are designated as the Project Affected Families (PAFs). Some more families are likely to be included in this list of PAFs. The Government of Himachal Pradesh (GOHP) is currently verifying the bonafides of additional families and will forward a complete list when the process is completed. These 480 families include 52 families rendered landless, that is those who were left with less than 5 bighas (0.3760 ha.) of land after acquisition, 54 families rendered homeless and 87 shopkeepers from Jhakri whose shops were acquired. Ten more landless families have been identified as landless PAFs recently and a few more are likely to be added by SDM, Rampur, who is responsible for such certification.

Table - I Compensation for Land Acquired

Type of Land	Area (in ha.)	Compensation (Rs. in million)
Govt. land	274-73-13	123.13
Private land acquired	223-95-68	
Private land to be acquired	63-31-19	
Total	562-00-00	123.13

1.3 Environment Resettlement and Rehabilitation Policy of NJPC :

In April, 1997 the NJPC approved and adopted the following E/R & R Policy :

We believe in sustainable development which is within the carrying capacity of supporting ecosystems and which caters to human needs and improves the quality of life.

We are therefore committed to :

- * Respect and care for the community of life.
- * Bring about changes in personal attitudes and practices to enable the affected community to care for their own environment.

- * Address legitimate concerns of **project affected persons**;
- * Conserve the Earth's vitality and diversity;
- * Minimise the depletion of **non-renewable resources**.

We will take utmost care to ensure that our activities do not threaten survival and quality of life of project affected persons (PAPs) by protecting, to the extent possible, their habitats, natural systems and resources, and minimize depletion of non-renewable resources. Our special emphasis will be to achieve our objectives through community participation and by treating PAPs fairly and in keeping with the laws of the land.

We shall endeavour to encourage education, family welfare, role of women-in-development, energy conservation, and basic necessities.

In order to attain the objectives of our Environment, Resettlement and Rehabilitation Policy, the NJPC will delegate this responsibility to a member of its Board of Directors. The Project information Centre at the project site will play a key role in community involvement through constant interaction. We shall provide adequate support to the Environment, Resettlement and Rehabilitation Deptt. for carrying out its functions effectively.

This policy will be reviewed periodically and appropriate modifications will be made to the policy statement, as and when required based on lessons learnt during implementation.

While this is a general statement, it ensures that the E/R & R Deptt. and the PIC will receive full support from the board of directors of NJPC in their endeavour to plan and implement the overall Rehabilitation and Resettlement (RR) package.

In general, the NJPC is in full agreement with the World Bank's Policy on resettlement. To be specific the NJPC believes that ;

- * The population displaced by a project receives benefits from it.
- * The PAFs should be able to maintain or enhance their former standard of living and
- * The PAFs should be assisted, to the extent possible, in their efforts to improve upon their former standard of living.

These measures are, of course, in addition to the compensation paid for land, structures, and trees acquired. Rates of compensation are fixed by the GOHP.

1.4 NJPC Plan on Resettlement & Rehabilitation :

The NJPC approved a rehabilitation package for the PAFs in December, 1991. Salient features of this package include :

- * Provision of developed agricultural land to landless PAFs equivalent to the area acquired or 5 bighas whichever is this. This 5 bigha would include any land left with the family after acquisition. Allotment of land will be made on the basis of landless certificate from SDM Rampr.
- * Provision of a house with a plinth area of 45 sqm. or a payment of Rs. 45,000/-, according to their choice, to each landless PAFs whose house is acquired.
- * Allotment of plots for shops at the Jhakri market complex for displaced shopkeepers.
- * Preference in allotment of shops at the shopping complex at Jhakri to displaced shopkeepers; actual allotment has been made to 3 displaced shopkeepers.

* Provision of suitable employment to one member of each landless PAFs according to his capacity and qualifications subject to availability of vacancy. However, a PAF allotted a shop plot will not be eligible for employment.

1.5 On going R & R activities :

The NJPC has been vigorously implementing the rehabilitation package. Briefly, the current status is :

* All compensations to the eligible PAFs have been paid.

* Of the 52 landless PAFs, 31 from Jhakri have been allotted land at Jhakri.

* 21 landless PAFs from Kotla are to be allotted land at Nogli. However, the allotments have to be made by the GOHP. Further, consultation with the PAFs indicate that they are not entirely satisfied with the land earmarked for allotment at Nogli. The NJPC has had soil test conducted at Nogli by the Himachal Pradesh University, Palampur to determine the suitability of the soil for various crops and to recommend remedial measures. The results indicate that a few crops can be produced on the land with liberal application of farmyard manure, other organic materials and chemical fertilizers. Because of the reluctance of the PAFs of Kotla to accept land at Nogli, the NJPC and the state administration have agreed in principle to explore the availability of alternate land. The NJPC is actively pursuing the matter with the GOHP for an early resolution.

* Of the 54 homeless PAFs, 43 opted for cash settlements and have been paid. The balance of 11 have been allotted house constructed at the RR colony at Jhakri. All these house have been occupied. The houses are of permanent construction with a plinth area of 45 sqm. and have electricity and water connections and attached bathrooms. While street lighting in R & R colony has since been provided metalling and tarring of 3.5m wide access to colony has yet to be taken up.

* Of the 87 affected shopkeepers from Jhakri, 77 opted for plots at the market complex. To date 51 plots have been allotted, 40, shops are under construction, while two shops are open for business.

* Of the 52 landless PAFs, one nominated member from 43 lies has been employed by NJPC. Thirteen of the 43 are women. Valid nomination from the remaining 9 PAFs has not been made.

* 10 more landless PAFs have recently been identified for R & R benefits. Their cases are under process for construction of houses, allotment of land and provision of employment as per their eligibility.

Realizing the need for a proper infrastructure, within NJPC, to implement the rehabilitation package, and to help the PAFs enhance their standard of living, the NJPC has established an Environment, Resettlement & Rehabilitation (E/R&R) Deptt. at the NJHP with qualified professionals. At present the E/R&R Deptt. is functioning independently, reporting directly to the General Manager, (for details please refer para 3.2) Project Information Centre (PIC) is also operational at Jhakri. The PIC is meant to act as a channel of communication between the local population and project management.

CHAPTER-2

RETROFIT SOCIO-ECONOMIC SURVEY

2.1 Background :

While the NJPC has been seriously trying to implement its policies and the rehabilitation package, and while considerable progress has been made, the NJPC felt that the rate of progress was not satisfactory, and that in some cases, the NJPC's actions may have been ad-hoc. A careful review of the implementation has identified the following primary reasons.

- i. Dissatisfaction among the PAFs with the rates of compensation, resulting in several court cases which are still pending.
- ii. Delays in the process due to slow action by the state administration.
- iii. A lack of proper infrastructure within NJPC to coordinate activities, and
- iv. A lack of baseline data on the socio-economic condition of the PAFs.

In early 1995, JPS Associates was commissioned to conduct a socio-economic survey of the PAFs and to prepare a ReAP. Again, due to a lack of infrastructure within NJPC, the results of the JPS Associates study were not entirely satisfactory.

Subsequently, starting October 1996, NJPC retained the services of three independent consultants, to carry out, with assistance from JPC professionals, a retrofit socioeconomic survey for all the 480 PAFs; and to analyse the data and to finalize the ReAP.

Simultaneously the NJPC established the PIC and the E/R & R Deptt. Jhakri to coordinate activities.

The report presents brief profiles of the PAFs and the affected villages the proposed ReAP, the terms of reference (TOR) of the E/R & R cell, and monitoring and evaluation procedures.

2.2 Objectives :

The objectives of this study are :

- * To obtain socio-economic profiles of all PAFs and affected villages.
- * To design an appropriate ReAP.
- * To prepare a computerized data base of the PAFs and PAPs.
- * To define the TOR of the E/R & R Deptt, and
- * To formulate monitoring and evaluation arrangements.
- * To formulate future plans on expenditure towards areas which is not identified or covered at present based on the present studies.

2.3 Methodology :

The Retrofit Socio-Economic Survey have been conducted in order to find proper information base of Project Affected Families (PAFs) and for this the following methodology was followed :-

- Step 1. Understanding perspective of the problems of PAFs and objectives of the study.
- Step 2. Finalisation of Schedule/Questionnaire and broadly the target group.

- Step 3 Consultants carried out door to door household survey during October, 1996 to January, 1997 covering all the available PAFs.
- Step 4 Compilation of data collected by JP. Associates study, R & R Plan of NJPC, information from State Govt. and Departments of NJPC.
- Step 5 Computerisation and analysis of data by Mr. Arup Khan and preparation of recommendations.
- Step 6 Finalization of ReAP for approval of Board of Directors.
- Step 7 Recommending mechanism for execution of ReAP.
- Step 8 Recommending installation of mechanism for monitoring implementation.

2.4 Socio Economic Profile :

2.4.1 Summary of Analysis :

Four hundred and eighty PAFs have been identified, with a total of 3424 PAPs. The average family size is 7.14 with an average annual income of Rs. 21,648/-. Of the total 480 PAFs, 123 have an annual income of less than Rs. 15,000/- and have been classified as living below the poverty line. Total of 200 families have been identified as vulnerable consisting of 163 belonging to the Scheduled Castes (SC), 34 to the Scheduled Tribes (ST), and 3 muslim families. Fifty eight fo the PAFs are headed by females. No. of PAFs in vulnerable group below poverty line is 63 and those above poverty line is 137. Similar figure for other PAFs is 60 and 220 respectively.

Table-2 Summary of Secio Economic Analysis :

Category of PAF	Belog Poverty Line	Above Poverty Line	Total
Vulnerable Group (SC/ST/OBC)	63	137	200
Others	60	220	280
Total :	123	357	480

A vast majority of the male population, 55% have no occupation. Approximately, 20% are wage corners 17% cultivators and 7% self employed. Most of the females have no occupation other than domestic responsibilities. Just 3% have reported agriculture as their occupation while 2% are employed or in business.

2.4.2 Distribution of PAFs by caste, sex, religion, age occupation and educations :

PAFs distribution on important social indicators is analysed in detail by the following tables :-

Table No. 3 Distribution of PAFs by Caste :

Caste	Number	%age
SC	163	33.96
ST	34	7.08
OBC	03	0.63
Others	280	58.33
Total	480	100.00

Table No. 4 Distribution of PAFs by Sex :

Sex	Number	%age
Male	1809	52.93
Female	1615	47.17
Total :	3424	100.00

Table No. 5 Distribution of PAFs by Religion :

Religion	Number	%age
Hindus	477	99.38
Muslims	03	0.62
Christians	NIL	NIL
Total	480	100.00

Table No. 6 Distribution of PAFs by Age :

Age (yrs.)	Male	%age	Female	%age	Total	%age
Below 5	185	10.23	163	10.10	348	10.16
5-17	447	24.71	432	26.75	879	25.67
18-35	627	34.66	554	34.30	1181	34.49
36-60	629	23.71	370	22.91	799	23.34
More than 60	121	6.69	96	5.94	217	06.34
Total	1809	100.00	1615	100.00	3424	100.00

Table No. 7 Distribution of PAFs by Occupation :

Category	%age	
	Past	Present
Cultivators	51.85	42.42
Agri-Labourers	1.79	2.33
Daily wage workers	13.67	18.30
Services	20.82	24.71
Business	8.77	9.79
Others	3.70	2.45
Total	100.60	100.00

The number of PAFs in the category of cultivators has declined from 51.85% to 42.42%

Table No. 8 Distribution of PAPs by Education :

Educational Level	%age of the total Population	
	Male	Female
Illiterate	32.17 (582)	52.38 (846)
I-VIIth	9.78 (177)	9.85 (159)
Upto VIIIth	30.57 (553)	22.97 (371)
Upto Xth	14.93 (270)	8.85 (143)
U.G.	4.37 (79)	1.80 (29)
P.G./Polytechnic/Engineers Etc.	2.26 (40)	0.02 (10)

2.4.3 PAFs and Socio-economic indications :

A comprehensive statement of PAFs giving all the following socio-economic indicators as also R & R benefits given to PAFs has been prepared and is appened (Annexure-I)

AV	:	Ancestral Village
PPR	:	Present place of Residence.
CAS	:	Caste
FS	:	Family Size
ELH	:	Land holding pattern (before affected)
ALH	:	Acquired land pattern
PLH	:	Present land holding patern.
INC	:	Total family income in Rs.
PCI	:	Per capita annual income
OCU	:	Occupation of Main earner
ADE	:	No. of additional earners
BF	:	Broken family
BPL	:	Below poverty line
RRB	:	Resettlement & Rehabilitation benefits provided.

2.5 Villages Profiles :

A total of 22 villages are affected by the land acquisition activities for the NJHP. These villages lie in the Satluj valley from Linge, a little upstream of Nathpa, to Lahassa, 1 km downstream of Rampur, on either side of NH-22 in a total distance of about 60 km. Except for Nathpa, all the villages are on the left bank (south) of the river Satluj. The altitudes above sea level vary from about 900 to 1800 m. The populations of these villages are from 60 to 1900. The Satluj valley, in this area, is fairly steep and sparsely forested. Other than the 22 affected villages, there are many other villages in the project area. Data on these villages are not currently available. Village profile and location map of the villages are appened as Appendix-II.

Compared to other areas in the lower and middle Himalayas in India, the infrastructure facilities of the 22 affected village are remarkably well developed. All the villages, except for Nathpa are connected by motorable roads and have electricity and piped water. Local springs augment the water supply. Further, all the villages have access to health centres and primary schools, located within 5 km. Rampur, Jhakri, Jeori, Sarahan, Nigulsari, Bhabanagar and Nichar fulfil the requirements of bank, post office, veterinary clinic, and market for all the villages. The maximum distance of a affected village from one of these centers is 8 km.

2.6 Change due to Project Implementation :

From the data collected, probably due to the attitudes of the PAFs surveyed, it is not clear whether the overall standard of living of all the PAFs has improved due to the NJHP. Some of the changes that are apparent are ;

- * A breakdown of some larger PAFs into smaller family units.
- * A slight shift in occupation - from agriculture to employment.
- * A significant increase in full time employment with NJPC and contractors.
- * An increase in daily wage employment.
- * An improvement in housing standards.
- * An increase in material possessions, such as, cars, two wheelers, televisions and refrigerators.
- * All overall improvement in infrastructural facilities in the area.
- * A sustainable development in the Project vicinity.

CHAPTER-3

REMEDIAL ACTION PLAN

3.1 Introduction :

The retrofit socio-economic survey of the 480 PAFs gives an indication of the status of the PAFs, price to and after land acquisition. However, the data is far from complete. There exist several inconsistencies which have to be reconciled.

The data available indicates that most of the PAFs socio-economic status has improved after land acquisition. Their material possessions have gone up and many now have employment or are in business. There has also been a shift from agricultural to other activities.

The NJPC, in keeping with its policy objectives, is fully prepared to assist all the PAFs and other residents of the project area in upgrading their economic status. Therefore, it will expedite the implementation of the rehabilitation package. Further, the NJPC is pleased to propose a ReAP, which will, in the long term, enable the PAFs to upgrade their socio-economic status. However, by definition, the ReAP must be tailor made to suit individual PAFs and PAPs so that their full potential may be exploited. This will be possible only through a co-operative effort where both the NJPC and the PAFs are equal partners. In the ReAP proposed in the following sections, the broad framework, alongwith budgets and time schedules have been presented. Details will be worked out by the E/R & R Deptt. in consultation with the PAFs, PAPs and representatives from the concerned villages. A Standing committee on RR, will be constituted to provide guidance and monitor progress.

The proposed ReAP is intended to specifically address the following :

- i) To complete implementation of the approved Resettlement and Rehabilitation package.
- ii) To extend assistance to PAFs identified to be living below the poverty line so that they may improve their living standards.
- iv) Upgradation of infrastructural facilities in the project affected area.
- v) Health care measures.

3.2 Environment, Resettlement and Rehabilitation Deptt.

The E/R & R Deptt. is functioning at the NJHP. The proposed organizational structure and staffing is as follows :

DIRECTOR (PERSONNEL)

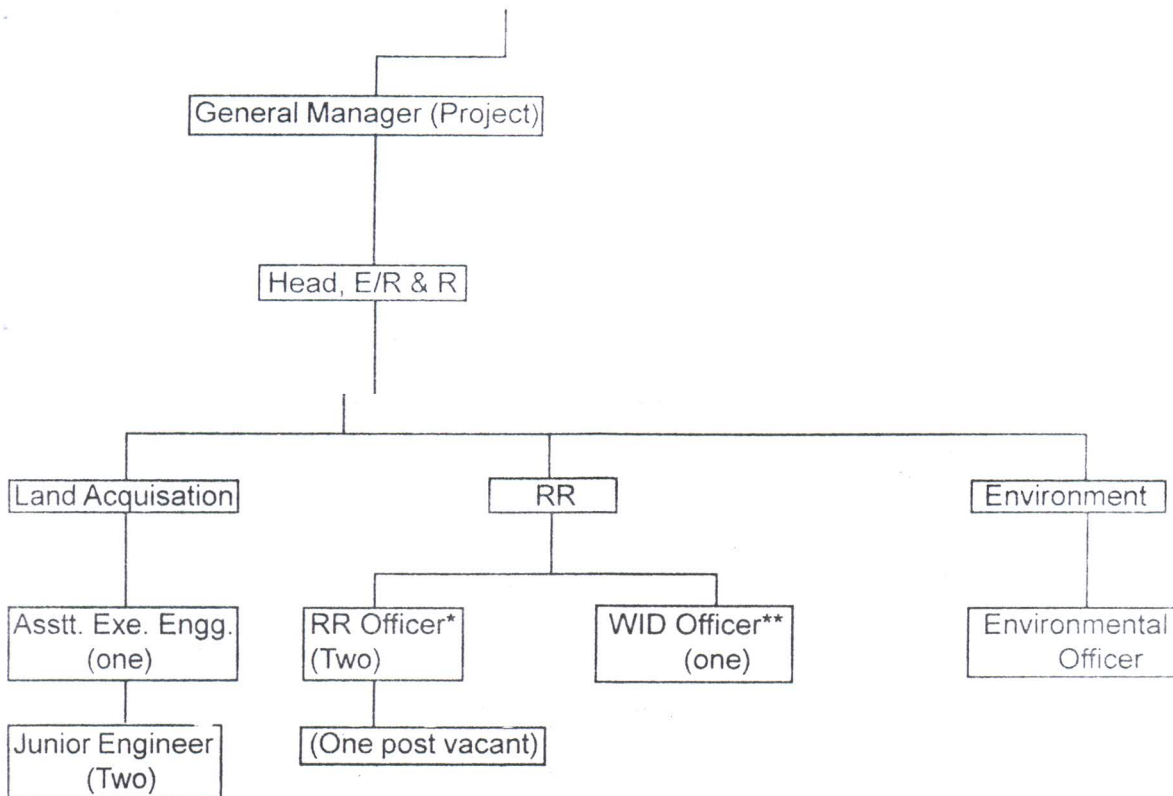

3.2.1 Terms of Reference :

E/R & R Deptt.

The TOR for the E/R & R Deptt., and key staff will be :

- * To plan and execute all activities related to environment management and resettlement and rehabilitation.
- * To implement the NJPC's rehabilitation package and ReAP.
- * To liaise with concerned GOHP and Govt. of India Deptts. national and international funding agencies, and NGOs for infrastructural development and training programmes.
- * To operate the PIC.
- * To maintain constant interaction with PAFs, PAPs and other residents of the area.
- * To provide assistance, to the extent possible, to help the PAFs to improve their living standards.
- * To monitor and evaluate the ReAP.

KEY STAFF

Head, E/R & R Deptt.

- * Will report to the General Manager, Project
- * Be totally responsible for the functioning of the E/R & R Deptt.
- * Liaise with other departments within NJPC and external agencies.
- * To keep management informed on progress and problems of the rehabilitation package and the ReAP through quarterly progress reports in the enclosed format (Appendix-V)

Asstt. Executive Engineer

- * Will report to the Head, E/R & R
- * Be responsible for all land acquisition functions.
- * Liaise with GOHP on RR matters.
- * Provide support to NJPC on court cases relating to land acquisition.
- * Supervise construction activities related to the ReAP.

RR Officers

- * Will report to the Head E/R & R.
- * Develop personal report with all PAFs and be aware of their current status and problems.
- * Assist the PAFs, to the extent possible in their efforts to upgrade their living standards.
- * Maintain and upgrade the computerized data base.

WID Officer

- * Will report to the Head E/ R & R
- * Develop personal report with the female members of the PAFs and be aware of thir current status and problems.
- * Assst the PAFs, to the extent possible, in their efforts to upgrade their living standards.
- * Maintain and upgrade the computerized data base.

Environment Officer

- * Will report to the Head, E/R & R
- * Be responsible for all environment management activities at the project.
- * Liaise with the States and Central Government Environment Protection Agencies.
- * Be responsible for all environment related clearances from State and Central Government Agencies.

3.3 Standing Committee on Resettlement and Rehabilitation

A committee comprising of the following members will be constituted with immediate effect.

- i) Director (Personnel)-Chairman (He can also nominate his representative to the Committee)
- ii) General Manager, Project, or his representative.
- iii) Advisor, E/R & R or Head of Corporate Planning, NJPC,
- iv) Head of E/R & R Deptt., Member Secretary
- v) A representative from Corporate Finance not less than E6.

The committee will provide guidance to the E/R & R Deptt. and monitor progress of the RR effort. The TOR of the committee will be as follow :

- * Will meet once in three months, or earlier if necessary.
- * Review progress and provide guidance to E/R & R Deptt.
- * Be responsible for selection of appropriate infrastructural development schemes in the project area.
- * Be responsible for deciding guidelines for Income Generation Scheme and monitor its implementation.

3.4 Implementation of Rehabilitation Package :

3.4.1 R & R benefits to PAFs

Certain sections of the rehabilitation package are yet to be implemented. These include allotment of agricultural land to 21 landless families from Kotla and allotment of shop plots at the market complex, Jhakri to the 30 remaining shopkeepers who were displaced.

In addition to the on going efforts in the local level the NJPC management will take up this issue with the GOHP so that problems are resolved. The issue of identifying agricultural land at Kotla instead of Nogli will be addressed on a priority basis. The allotment of shop plots will be expedited.

Provision has been made in the budget for cost of land including its development to be provided to the landless families, builtup houses for the houseless families, construction of approach road to resettlement colony.

Further it is expected that case of about 60 additional families, the case of which are under verification in the office of SDO(C) cum R & R Officer, Rampur may also become landless. Provisions have been made for these families also.

A sum of Rs. 30.57 millions may be required for this purpose.

Table - 9 Budget for Rehabilitation Package

S.No	Activity / Description	Budget Proposed (in rupees millions)
I	R & R Benefits to PAFs	
	1. Cost of land including its development provided to the landless families	9.44
	For additional PAFs	7.50
	2.a) Built up houses provided to the houseless families i/c internal water supply, sewerage & internal electricfication etc.	1.90
	For additional PAFs	9.90
	b) Construction of approach road to resettlement colony.	0.63
II	Rehabilitation of Displaced Shopkeepers	
	1. Development of site/benches in;	
	a) Market complex for the shopkeepers displaced from Jhakri	1.05
	b) Providing w/s and sewerage system in the market complex at Jhakri	0.15
		30.57

3.4.2 Schemes for PAFs below poverty line and vulnerable group :

200 PAFs have been identified to be vulnerable (Scheduled Caste/Scheduled Tribe and Other Backward Castes) and out of them 63 are below poverty line. 60 other PAFs are below poverty line. In order to improve the standard of living of PAFs living below the poverty line and particularly those belonging to vulnerable group special efforts will be made. Dairy farming, poultry weaving, bakery, handicraft, cottage industries unit/shops renting of vehicles are most viable and constructive options. NJPC will provide contribution of Rs. 15,000/- per family towards seed capital and also provide guarantee for bank loan or loan from other financial institutions for this purpose. NJPC will also provide support services for horticulture, including fruit samplings, agriculture and veterinary. Support will also be provided in marketing linkages and training required for the specific needs. PAFs needing up gradation of trade skill can be exposed to tailor made training programs. The above areas of assistance have been chosen in tune with current occupations, local economy and to preserve local heritage. Standing Committee will approve guidelines for these Income Generation Schemes and PAFs suggestions will also be fully taken into consideration. The expected income to PAFs from the above schemes will be about Rs. 1250/- PM. Rs. 2 million will be budgeted to support the above activities relating to Income Generation Schemes.

3.4.3 Schemes for others PAFs :

Rs. 1 million will be budgeted for the above activities for other PAFs (by table 11)

Table-10 Budget for Income Generation Schemes for PAFs :

- (i) Budget for self employment schemes = 2.1 Million
- (ii) Budget for Support Services for Hort./Ag./Vet. = 0.9 Million

Sl. No.	Scheme	No. of PAFs	NJPC's Contribution (in Rs.)	NJPC's Liability for Bank Guarantee (Rs.)	Total cost of Scheme (in Rs.)
1.	Dairy Farming	20	3,00,000	3,00,000	6,00,000
2.	Poultry Farming	10	1,50,000	1,50,000	3,00,000
3.	Weaving Units	40	6,00,000	18,00,00	24,00,00
4.	Beckkeeping	30	4,50,000	4,50,000	9,00,000
5.	Vehicle (Renting to NJPC/Public transport)				
	LV	10	1,50,000	20,00,00	21,50,000
	HCV/MCV	10	1,50,000	60,00,00	61,50,000
6.	Handicrafts Cottage Units	10	1,50,000	4,50,000	6,00,000
7.	Shop/business	10	1,50,000	4,50,000	6,00,000
	Total	140	21,00,000	1,16,000	1,37,00,000

Note : The above brack up is indicative and change inter so or to other viable scheme on same principles will be permitted with the approval of the Standing Committee.

Table-11 Budget for Support Services for Horticulture/Agriculture/Veterinary etc.

S.No	Item	Amount (Rs in million)
1.	Horticulture	
a)	Fruti Sappling to farmers 2000 sappling p.a. @ Rs. 40 per unit x 3.5 years	0.30
b)	Training programmes/visit of horticulturalist/ Seminar, on problem relating to horticulture	0.30
2.	Agriculture	
	Training programmes/visit fo agronomists/Counselling on agricultural practices/supply of High Yield Variety Seeds/Seminar on problem relating to agriculture.	0.15
3.	Venterinary	
	Training programm/visit of veterinary Doctors/Diary technologists etc.	0.15
	Total	0.90

Note : The above break up is indicative and change inter so or to other viable scheme on same principles will be permitted with the approval of the Standing Committee.

3.4.4 Special Scheme for Landless PAFs where Employment is not possible :

As per existing R & R policy landless PAFs are eligible for employment subject to availability of post and meeting the job specifications. NJPC is presently one project organisation and the employment potential is very limited. It may not, therefore, be practical to offer regular job in the organisation to every landless PAF. It is proposed to offer special package to such landless PAFs where it not possible to offer employment. Each PAF will be provided grant of 20% of the scheme subject to a maximum of Rs. 50,000 to buy an asset e.g. Vehicle, photocopier, personal computer Air Conditioners, Air coolers, equipment etc., provided he arrange the balance of 80% by securing loan of otherwise from a Public Sector Bank or a Govt. Financial Institution. The asset so procured may be mortgaged/hypothecated to Financial Institutions and/or NJPC to ensure that grant given by NJPC is properly utilised for generation of recurring income to the PAF. These assets may be leased or taken on rent either by NJPC, any other public agency or by contractors/outside to ensure recurring income to the PAFs are also proposed to be helped in getting maintenance contracts for residential and non-residential buildings, horticulture contract, road maintenance contracts, supply orders jobs, printing press for supply of printed stationery etc. 200 PAFs are proposed to be covered by this special scheme.

Table-12 Budget for special scheme for landless PAFs where it is not possible to offer employment

(Rs. in millions)

Scheme	No. of landless	NJPC Contribution to PAFs	Advance to be arranged by the PAFs	Total
Financing of purchase of assests, equipments for renting/leasing to NJPC public agencies, contractors etc.				
Awarrding of contracts for the Maintenance of residential non residential building roads etc.				
Supply orders jobs/printing press for supply of printed stationery etc.	200	10	40	50

The recovery of bank guarantee/mobilization advance amount will be made from the monthly rental bill. The detail guidelines of the scheme will be approved by the Standing Committee.

3.5 Infrastructural Development

The NJPC will budget a total of Rs. 12 million for infrastructural development of the project affected area. In addition the NJPC, will liaise with external agencies, such as the Govt. of India, GOHP national and international funding agencies, and NGOs channelise infrastructural development funds into the project area

The area of infrastructural development, include health care. To start with the NJPC will budget Rs. 3 million on a mobile health care center. This will be staffed by qualified doctors and visit prodetermined stations weekly. Consultation and emergency medicine will be free and open to all residents of the area. The mobile hospital will also advise on family planning matters and made available family planning aids at nominal cost. Recurring expenditure for the operation and maintenance of the mobile health center will be home by NJPC and will be provide for in its annual budget.

The NJPC will invite suggestions for infrastructural development schemes from the villages in the project area. The Standing Committee will select deserving schemes for funding. A total of Rs. 9 million will be earmarked for these schemes.

The E/RR Deptt. will identify primary schools and available health care facilities in the area which require upgradation. The NJPC will fund one time upgradation measures. However, the NJPC may also build new primary schools, provided that the state agrees to fund its opeition. Infrastructural upgradation schemes eligible for funding by NJPC will include, but not be limited to the following works :

Table-13 Budget for infrastructural development works :

S.No	Item/Work	Amount (Rs. in million)
1.	Road to link villages	1.00
2.	Village Paths	0.5
3.	Drinking water supply schemes	1.0
4.	Community/welfare centres (5)	2.5
5.	Facilities to Panchayat Ghar	0.5
6.	Facilities/furniture/lab. equipment etc. for schools	1.0
7.	Play ground	0.5
8.	Sanitation facilities	1.0
9.	External electrification	1.0
	Total	9.0

Mobile Health Unit

1.	Mobile Health Unit with all equipments	2.0
2.	Cost of Medicines/investigation/consumable/ medicins to Health care centres.	
	Year	
	1998-99	0.12
	1999-20	0.24
	2000-01	0.26
	2001-02	0.28
3.	R & M of vehicle @ 0.03 million annum	0.10
	Total	3.00

In order to create a sense of ownership and responsibility, the beneficiaries of some of schemes will be required to contribute a part of the capital costs, and undertake to operate and maintain the facilities created. Such contributory schemes will include village paths, drinking water, and community centers etc.

Details of these schemes will be approved by the Standing Committee of the NJPC and given wide publicity in the project are. The NJPC will receive project proposals from the local population for evaluation and selection.

3.6 Budget ReAP :

Total budget estimated on all the measures covered under proposed ReAP works out to Rs. 72.41 million besides bank guarantee loan/mobilisation advance of Rs. 51.6 million.

Item wise provision for each proposal is indicated in Appendix-III

3.7 Implementation Schedule :

The activities of the E/R & R Deptt. is on going and will continue for the entire operating phase of the NJHP. Of immediate concern are the implementation of the rehabilitation package and the ReAP. At the moment there are two major constraints.

One, the key position of the Head, E/R & R, without whom the ReAP can not be satisfactory implemented, has not been filled yet. The NJPC will make all efforts to fill this position, if necessary on a contractual basis. It is expected that this position will be filled by Oct. 1998.

Two, to complete execution of the rehabilitation package, active co-operation from the concerned GOHP departments is essential. While the NJPC has been, and will continue to make all efforts to accolate the process, several activities are the responsibility of the GOHP. further, in view of the number of pending court cases, total implementation of the rehabilitation package, to the satisfaction of all concerned may take years.

The targets set for implementation of the ReAP, important milestones and their time schedule are given in Appendix-IV.

3.8 Monitoring and Evaluation :

The Head, E/R & R will be responsible for monitoring and evaluation of the implementation of the rehabilitation package and the ReAP, under the supervision of the General Manager (Project).

The Head, E/R & R will

- * Prepare quarterly progress reports in the appended format (Appendix-V) and present it to the Standing Committee for their information and guidance.
- * Will keep the General Manager (Project), informed of all activities and any immediate problems and seek his help if necessary.
- * Will organise annual public meetings with the local population.
- * Will arrange external evaluation of the implementation of the ReAP in order to make midstream alterations, if necessary as and when required.

3.9 DEFINITIONS :

1) Project Affected Family rendered Landless (Landless PAF) :

Landless family means and includes all members of the family of the individual, joint holders / Co-sharers whose name(s) appeared in one revenue account as on date of issuance of notification under Section 4 of Land Acquisition Act, 1894 and whose agricultural land is acquired for Nathpa Jhakri Hydro-electric Project making them completely landless or their balance agricultural land left after acquisition is less than 5 bigha. For this purpose agricultural land held anywhere by all such persons and their family members shall be reckoned and members of family shall include his spouse(s) parents, sons, daughter, step-son & step-daughter. If more than one family is entered as joint holders in land revenue record all of them shall be treated as one landless PAF (Project Affected Family), Person losing land on acquisition of building and land appurtenant thereto shall not be treated as landless PAF. The landless PAF shall be certified by SDM, Rampur.

2) Project Affected Family rendered landless and also losing house (Landless PAFs rendered houseless) :

A family rendered landless as defined above, whose house is also acquired for Nathpa Jhakri Hydro-electric Project and who is left with no other place of residence in the same village or in the vicinities. This will be certified by SDM, Rampur.

3) Shopkeepers Displaced by Project (Displaced Shopkeepers) :

Displaced shopkeepers means those shopkeepers, whose shop, as on the date of issuance of notification under section 4 of land Acquisition Act, 1894 was acquired for Nathpa Jhakri Hydro-electric Project or those shop owners who were themselves running their business in such shops or those shopkeepers who were running the business in such shops taken on rent.

ANNEXURE - 1

PROFILE OF PROJECT AFFECTED FAMILIES

Key :

- i) AV : Ancestral Village
- ii) PPR : Present place of residence
- iii) CAS : Caste
- iv) FS : Family Size
- v) ELH : Land holding pattern (before acquisition)
- vi) ALH : Land acquired pattern by NJPC
- vii) PLH : Present land holding pattern
- viii) INC : Total family Income
- ix) PCI : Per capita annual income
- x) OCU : Occupation of Main earner
- xi) ADE : No. of additional earners
- xii) BF : Broken family
- xiii) BPL : Below poverty line
- xiv) RRE : Resettlement & Rehabilitation Benefits Eligibility
- xv) RRP : Resettlement & Rehabilitation Benefits Provided
- i) AV : Ancestral Village
- ii) PPR : Present place of residence.

Villages	Codes
Kunni	01
Sanarasa	02
Tayawal	03
Dharali	04
Nathpa	05
Agade	06
Saki Charang	07
Plingi	08
Punospa	09
Linge	10
Chaura	11
Kafaur	12
Rattanpur	13
Shah	14
Gassoh	15
Maghaon	16
Jhakri	17
Lahasa	18
Nigulsari	19
Karape	20
Koshgar	21
Kotla	22
iii) CAS : Caste	
Schedule Caste	1
Schedule Tribe	2
Other Backward Caste	3
Others	4
iv) FS : Family Size (in actual number)	

- v) ELH : Land holding pattern (Before acquisition)
vi) ALH : Acquired land holding pattern &
vii) PLH : Present land holding pattern

Less than 5 Bighas	1
5-10	2
10-15	3
15-20	4
More than 20 Bighas	5

- viii) INC :
Total annual income
of the Family (in Rs.)

- ix) PCI :
Annual per Capita Income
(in Rs.)

		NIL	0
Less than 3000	0	Less than 2400	1
3001-6000	1	2401-3600	2
6001-12000	2	3601-4800	3
12001-18000	3	4801-6000	4
18001-24000	4	More than 6000	5
24001-30000	5		
30001-36000	6		
36001-42000	7		
42001-48000	8		
More than 48000	9		

- x) OCU : Occupation of Main Earner

Cultivator	1
Agricultural labourer	2
Daily wage worker	3
Service	4
Business	5
Others	6

- xi) ADE : Number of Additional Earners (Actual Number)

- xii) BF : Broken Family - Give the actual Number.

- xiii) BPL : Below of poverty line

Below Rs. 15000 (BPL)	1
15000-18000	2
18000-24000	3
Above 24000	4

- xiv) RRE : Resettlement & Rehabilitation Benefits Eligibility

- xv) RRP : Resettlement & Rehabilitation Benefits Eligibility

None	0
Only house	1
Only land	2
Only employment	3
1+2	4
1+3	5
2+3	6
1+2+3	7

Record #	OUSTEE	FH_NAME	AV	PPR	CAS	FS	ELH	ALH	PLH	INC	PCI	OCU	ADE	BF	BPL	RRE	RRP
1	CHARAN DASS	CHAJJI	01	4	06	3	1	2	9	5	0	0	0	4	0	0	
2	KESHOW RAM	JAWAL RAM	01	4	03	5	1	4	5	5	1	0	0	3	0	0	
3	KEWAL RAM	AJI	01	4	06	5	2	5	9	5	5	1	1	4	0	0	
4	NEHAL SINGH	PARMANAND	01	4	01	2	1	2	4	5	1	0	0	1	0	0	
5	TIKKAM SINGH	PARMANDND	01	4	01	5	2	4	4	5	1	0	0	1	0	0	
6	RAM KRISHAN	JAIDEV	01	4	04	5	1	5	7	5	1	1	0	4	0	0	
7	PADMANI	TIKKAMRAM	01	4	10	5	1	5	9	5	1	2	0	4	0	0	
8	SALIG RAM	NAROTAM	01	4	06	5	1	5	9	5	1	0	0	4	0	0	
9	NANDLAL	FITU	02	4	06	5	1	5	6	3	1	5	0	4	0	0	
10	SHYAMKALI	VESU	02	4	06	2	1	2	7	4	0	1	0	4	0	0	
11	PADAMDEV	FEETU	02	4	11	5	1	5	9	5	3	3	0	4	0	0	
12	MANDAS	BIMLA	02	1	03	4	1	4	6	5	1	0	0	3	0	0	
13	CHAIRRAM	GAURI	02	1	08	5	1	5	9	3	4	0	0	4	0	0	
14	JARKI		02	4	06	5	1	5	9	2	0	0	0	2	0	0	
15	SUBHADRA	BULLU	02	4	04	4	1	4	9	5	0	1	0	4	0	0	
16	FULOO	JIPLU	02	1	05	2	1	2	4	2	3	0	0	2	0	0	
17	DEVILAL		02	1	09	5	1	5	9	5	1	4	0	4	0	0	
18	LACHMINAND	DARIDUTT	02	4	08	5	1	5	9	5	1	2	0	4	0	0	
19	THOI	JATTI	02	1	07	4	1	4	9	4	3	1	0	4	0	0	
20	MASTRAM	BANIRAM	02	1	06	5	1	2	9	1	1	0	0	1	0	0	
21	NARAYANDASS	DARCHANDASS	02	4	05	1	5	1	9	5	4	1	0	4	0	0	
22	LUNDIDEVI	BUDHU	02	1	05	2	1	1	9	5	0	1	0	4	0	0	
23	NARAYAN SINGH	HARI SINGH	02	4	05	5	1	5	9	5	4	0	0	4	0	0	
24	ISHWER SINGH	JAIDEV	02	4	06	4	2	3	9	5	1	2	0	4	0	0	
25	TIKKAMRAM	TEJANAND	02	4	08	1	1	1	8	3	4	0	0	4	0	0	
26	CHANDERPRABHA	LAXMINAND	02	4	03	5	1	5	0	1	3	0	0	1	0	0	
27	MOHANLAL	CHURU	02	4	06	5	1	5	6	3	4	0	0	3	0	0	
28	SASHI KUMAR	ROOP SINGH	02	4	04	2	1	2	9	5	4	0	0	4	0	0	
29	GAYARIDEVI	SAYALU	02	1	04	1	1	1	3	1	0	1	0	1	0	0	
30	KARAMCHAND	SUNKU	02	1	10	4	1	3	1	1	1	4	0	1	0	0	
31	SHYAMDASS	MAYADASS	02	4	03	2	1	2	7	5	0	0	0	4	0	0	
32	CHERING	SHAMANAND	02	4	07	2	1	1	9	5	4	0	0	4	0	0	
33	SISHUPAL	SADANAND	02	4	08	2	1	1	9	5	4	1	0	4	0	0	
34	JAMNADEVI	JAWALANAND	02	4	01	2	1	2	0	0	1	0	0	1	0	0	
35	KAMLANAND	RAMESHWAR	02	4	08	5	1	1	4	1	0	1	1	2	0	0	
36	KAMLANAND	OLARTU	02	4	10	2	1	2	9	5	4	3	1	4	0	0	
37	NARAYANDUTT	RAGHUNAND	02	4	01	2	1	2	5	5	1	0	0	2	0	0	
38	KATHOO	KAGI	02	1	04	2	1	2	3	1	1	0	1	1	0	0	
39	HARI SINGH	THAKURDASS	02	4	04	5	1	5	9	5	4	0	0	4	0	0	
40	SADU	KALU	02	1	10	3	1	1	9	5	4	2	1	4	0	0	
41	THUIRAM	SADI	02	1	07	1	1	1	6	3	3	0	0	4	0	0	
42	CHETRAM	SOHANLAL	02	4	11	5	1	5	9	5	6	2	1	4	0	0	
43	SABIRDASS	BAHADUR	03	1	05	1	1	1	7	5	4	0	0	4	0	0	
44	SURTOO	CHAIN	03	1	05	1	1	1	9	1	1	0	0	1	0	0	
45	MOHANLAL		03	4	09	4	1	4	9	4	4	3	0	4	0	0	
46	SAGRU	BHADRU	03	1	05	5	2	5	7	5	0	0	0	4	0	0	
47	SHIVRAM	LISSORAM	03	4	11	5	1	5	9	5	0	2	1	4	0	0	
48	GOPALCHAND	QEEHURAM	03	4	05	5	1	5	4	2	1	0	0	2	0	0	
49	BADRI SAIN		03	4	05	5	1	5	5	3	1	0	0	2	0	0	
50	RAMDASSI	FINDOO	03	1	02	1	1	1	8	5	0	1	0	4	0	0	

Record #	OUSTEE	FH_NAME	AV	PPRCAS	FS	ELH	ALH	PLH	INC	PCI	OCU	ADE	BF	BPL	RRE	RRP
51	TARADATT	AMLANAND	03	4	15	1	1	1	8	2	1	2	0	4	0	0
52	CHITOO	FAGAROO	03	1	04	2	1	2	8	5	1	1	0	4	0	0
53	DHARMA NAND	KATHU	03	4	08	5	1	3	9	5	1	1	1	4	0	0
54	DURGA NAND	DADRIDATT	03	4	14	2	1	1	9	5	1	3	1	4	0	0
55	CHINT RAM	DEVINAND	03	4	07	1	1	1	9	5	4	1	0	4	0	0
56	MALI DEV	GAPLADASS	03	4	14	2	1	2	9	5	4	2	1	4	0	0
57	ISMAILE	TAJDEEN	04	3	14	5	5	5	7	1	1	2	0	4	0	0
58	NOOR SEN	TAJDEEN	04	3	11	5	5	5	7	2	1	2	0	4	0	0
59	JAGAT SINGH	UTTAM RAM	05	2	04	4	2	3	1	1	1	0	0	1	0	0
60	DOBLINAND	AMARJEEN	05	1	06	3	1	3	3	1	1	0	0	1	0	0
61	ARJUN SINGH	DALEEPSINGH	06	4	08	5	3	4	6	2	4	2	0	4	0	0
62	BIR SIA	CHHAPPAL	06	1	03	5	1	4	3	2	1	0	0	1	0	0
63	CHAING DUB	RAMANAND	06	4	02	5	2	4	9	5	0	0	1	4	0	0
64	DHARAM DASS		06	2	15	5	2	5	9	2	0	2	1	4	0	0
65	GANGA SINGH	GOPALSINGH	06	4	07	4	1	4	9	5	1	0	0	4	0	0
66	GAIN SINGH		06	4	10	5	3	5	9	5	0	0	1	4	0	0
67	MEHAR CHAND	PARMA	06	4	02	5	1	5	1	2	0	0	0	1	0	0
68	MAYA RAM	BHAJANDASS	06	2	12	5	1	5	4	1	1	2	1	1	0	0
69	RAMGOPAL	RAMSAIN	06	2	06	3	2	2	4	1	1	0	0	1	0	0
70	SUNDER SINGH	LOEHARAM	06	2	09	5	1	5	9	5	5	1	0	4	0	0
71	INDER SINGH	JYOTILAL	06	4	05	5	2	5	3	1	1	0	0	1	0	0
72	DAULAT RAM	KARAMDASS	06	2	06	3	1	2	8	5	5	0	0	4	0	0
73	MOHAN SINGH	SANTILAL	07	4	09	5	3	3	5	2	1	2	1	3	0	0
74	BHAGAT RAM	JALANJAR	08	2	10	5	1	5	8	3	5	2	1	4	0	0
75	CHATTER SINGH	KARAMSINGH	08	2	03	2	1	5	7	5	1	0	0	4	0	0
76	SITA RAM	PADAM DASS	08	2	04	5	1	4	3	1	0	0	0	1	0	0
77	SHYAM SINGH	GOPAL DASS	08	4	07	5	1	5	4	1	1	0	0	1	0	0
78	TIKKAM RAM	PADAM DASS	08	2	06	5	1	5	0	1	1	0	0	1	0	0
79	PRITAM SINGH	DHARAM SAIN	08	4	13	5	1	5	9	2	1	2	1	4	0	0
80	FASMAN SINGH		09	4	10	5	3	5	7	2	4	2	1	4	0	0
81	DILA RAM	KARAM DASS	09	2	17	5	4	5	9	5	1	3	1	4	0	0
82	DEWAN RAM	MOTI LAL	09	4	04	5	4	5	3	2	1	1	1	1	0	0
83	KISHEN SINGH	BHAGWAN DASS	09	4	12	5	1	4	9	5	4	8	1	4	0	0
84	PRABHULAL	ISWARDASS	09	4	05	5	1	5	9	5	1	0	1	4	0	0
85	LAHAKU	HARSAIN	10	4	04	4	1	3	6	5	0	1	0	4	0	0
86	BALWANT SINGH	JIVANSINGH	11	4	11	5	1	5	4	1	0	2	1	1	0	0
87	DHARAMSAIN	SAMGRU	11	4	15	5	1	5	5	1	0	3	1	3	0	0
88	KULDEEP CHAND	CHARANDASS	11	4	15	5	1	5	9	5	0	2	0	4	0	0
89	RAM SAIN	SHOBHARAM	11	4	10	5	1	5	4	1	1	3	1	2	0	0
90	SANGYA RAM	SHWA	11	2	18	5	1	1	9	1	1	2	0	1	0	0
91	DUBKE RAM		11	2	18	5	1	4	3	1	1	3	0	1	0	0
92	SUMAN SINGH	THAKURDASS	11	4	06	5	1	5	5	2	3	1	0	2	0	0
93	BHADARUA		12	1	07	2	1	2	4	1	3	1	0	1	0	0
94	RAM KUMAR	KALLIA	12	1	08	4	1	4	9	4	4	1	1	4	0	0
95	SADI LAL	SHBLUA	12	1	04	2	1	2	0	1	1	0	0	1	0	0
96	JIYA LAL		12	1	04	5	1	1	9	1	1	0	1	1	0	0
97	BIMLADEVI	W/O. MURATSINGH	13	4	06	5	1	5	5	2	1	0	0	3	0	0
98	AGAR SINGH	PADAM SINGH	13	4	08	5	1	5	9	5	1	1	1	4	0	0
99	VIMLA DEVI	W/O. MURAT SINGH	13	2	06	5	1	2	8	5	1	0	1	4	0	0
100	JAWALA DEVI	W/O. JEET SINGH	13	2	08	5	1	2	9	5	1	2	1	4	0	0

Record #	OUSTEE	FH_NAME	AV	PPR	CAS	FS	ELH	ALH	PLH	INC	PCI	OCU	ADE	BF	BPL	RRE	RF
101	KARAM SINGH		13	4	05	5	1	5	9	5	6	0	0	4	0	0	
102	ATTAR DASSI	W/O. VIR SINGH	13	4	10	5	1	5	3	1	0	1	1	1	0	0	
103	RATTAN SINGH		13	4	10	5	2	5	9	4	1	3	0	4	0	0	
104	SHER SINGH	BUDHI SINGH	13	4	03	5	1	5	3	2	3	0	0	1	0	0	
105	RATTAN DASS	AGARDASS	14	4	11	5	1	5	4	1	1	1	0	2	0	0	
106	KALARAM	SHYAMTU	14	1	07	5	1	5	8	4	1	0	0	4	0	0	
107	SHWANOO	SHYAMTU	14	1	04	5	1	5	4	3	1	0	0	2	0	0	
108	PARAS RAM	AGARDASS	14	4	06	5	1	5	9	5	3	1	0	4	0	0	
109	MANMOHANSINGH	FINDU	14	4	05	5	1	5	9	5	1	1	0	4	0	0	
110	MAJNU	DOWALOO	14	1	04	5	1	5	4	3	1	0	0	2	0	0	
111	DHALI	SIDHU	14	1	10	3	1	2	9	3	3	1	1	4	0	0	
112	RAGHUDASS	BANURAM	14	4	08	5	2	5	9	5	4	0	0	4	0	0	
113	DOWLU	FOERAM	14	1	10	5	2	5	9	5	3	4	1	4	0	0	
114	DHANU	KABLA	14	1	07	5	1	5	0	1	2	2	1	1	0	0	
115	DHARAMDASS	SHIRA	14	4	10	5	5	1	0	0	0	2	1	1	0	0	
116	KIDAR SINGH	AGRU	14	4	11	5	1	5	7	2	3	1	1	4	0	0	
117	DHARAMDASS	HIRA	14	4	12	5	3	5	9	5	1	1	0	4	0	0	
118	MAJNU	DAVLOO	14	1	04	5	1	5	3	1	1	0	0	1	0	0	
119	DHALURAM	MUNGIRAM	14	1	08	3	1	2	3	1	1	0	0	1	0	0	
120	AHSIERAM	NANURAM	14	1	06	5	1	5	3	1	2	0	0	1	0	0	
121	SIMRURAM	HOGDURAM	14	1	04	5	2	4	3	2	1	2	0	1	0	0	
122	THAKURDASS	PADAMDASS	14	4	17	5	5	1	9	3	1	2	1	4	0	0	
123	RUNKURAM	DHOOM	14	1	11	5	1	5	9	5	1	5	1	4	0	0	
124	FINDURAM	JAAGLU	14	1	03	1	3	1	1	1	1	0	0	1	0	0	
125	GOPIRAM	PADAMDASS	14	4	03	5	2	5	9	5	0	0	0	4	0	0	
126	CHETRU	DALLI	14	1	15	5	1	5	9	5	0	1	1	4	0	0	
127	MUSUDEVI	MASHOO	14	1	12	2	2	1	8	2	4	2	1	4	0	0	
128	SHWANURAM	GULURAM	14	1	05	3	1	3	4	2	3	0	0	2	0	0	
129	BELADEVI	JOTURAM	14	1	11	1	1	2	0	1	1	1	1	1	0	0	
130	UDMIRAM	KESRURAM	14	1	05	2	2	1	4	2	3	0	0	2	0	0	
131	SWARANDASS	PINKURAM	14	1	04	3	1	3	0	1	1	0	0	1	0	0	
132	JHALU	SATTI	15	1	06	4	1	3	4	1	1	1	1	1	0	0	
133	RAMDAYAL	JHADURAM	15	4	06	5	1	5	9	5	4	1	0	4	0	0	
134	BHAGAT RAM	HUMIRAM	15	4	05	5	1	5	4	2	0	0	0	2	0	0	
135	MANDASS	BUDHRAM	15	1	11	4	1	4	6	5	1	1	1	4	0	0	
136	SHALOORAM	BARI	15	1	06	4	1	3	4	1	1	0	0	1	0	0	
137	KARAMDASS	PADAMDASS	15	4	06	5	1	5	6	3	1	0	0	4	0	0	
138	THISURAM	SHAYAMTU	15	4	18	5	1	5	9	4	0	2	0	4	0	0	
139	JEETRAM	CHUIC	15	4	06	3	1	4	6	3	1	2	0	4	0	0	
140	JHALU	JATTI	15	1	11	1	1	1	9	1	1	1	1	1	0	0	
141	SUMITRA DEVI	AGARDASS	16	4	05	1	1	1	6	4	1	0	0	4	0	0	
142	SAGARDASS		16	4	08	3	2	2	9	4	0	2	0	4	0	0	
143	KALASH CHAND	RATTANDASS	16	4	12	5	3	5	9	5	1	0	0	4	0	0	
144	SEYARKOO	GUKTU	16	1	11	3	1	3	9	4	4	1	1	4	0	0	
145	SANIRAM		16	1	07	1	1	1	4	2	1	0	0	2	0	0	
146	BIRBAL	NANKU	16	1	04	1	1	1	3	2	1	0	0	1	0	0	
147	DHARU	FINDU	16	1	24	5	1	5	9	3	1	6	1	4	0	0	
148	DEVI DAS	KALA	16	1	04	1	1	1	3	1	1	0	0	1	0	0	
149	HARU	FAGNU	16	1	06	2	1	2	0	0	0	0	0	1	0	0	
150	MASSI	SHAWANOO	16	1	33	1	1	1	9	4	1	2	0	4	0	0	

Record #	OUSTEE	FH_NAME	AV	PPR	CAS	FS	ELH	ALH	PLH	INC	PCI	OCU	ADE	BF	BPL	RRE	RRP
151	PHINDOO	JINGA	16	1	07	1	1	1	9	5	4	0	0	4	0	0	
152	LPHADDIRAM	JATTI	16	1	11	1	1	1	6	2	1	2	0	4	0	0	
153	SOBHA RAM		16	1	04	1	1	1	4	3	1	0	0	2	0	0	
154	SIYARKOO	DHOTU	16	1	11	3	1	3	9	4	5	2	1	4	0	0	
155	Dr. RattandevSharma		17	4	04	1	1	1	9	5	4	5	0	4	0	0	
156	NANT RAM		17	4	01	1	1	1	3	1	3	1	0	1	0	0	
157	UMADUTT	SHOBADEV	17	4	05	5	5	1	6	2	4	2	0	4	0	0	
158	HARICHAND	NARAYANSINGH	17	4	07	3	3	1	9	5	0	0	0	4	0	0	
159	GIRDHARI LAL	SALIGRAM	17	4	04	5	5	1	9	5	4	1	0	4	0	0	
160	ROSHANLAL	MANGATRAM	17	1	05	1	1	1	6	2	6	2	0	4	0	0	
161	INDARAPAL	RANASINGH	17	4	04	2	1	2	6	1	1	1	0	4	0	0	
162	KRISHANDEV	YASHIRAM	17	4	05	1	1	1	5	1	6	1	0	3	0	0	
163	BALDEV SINGH	JHAMBIRAM	17	4	04	5	3	5	9	5	3	4	0	4	0	0	
164	TEKCHAND	BALDEV VERMA	17	4	04	1	1	1	6	1	6	4	0	3	0	0	
165	NARAYAN DUTT	SONURAM	17	1	06	5	1	5	5	1	1	1	0	3	0	0	
166	Santram Kondal	TANSARAM	17	1	06	5	1	5	5	1	0	1	0	3	0	0	
167	RANJEET SINGH	GAREEBDASS	17	1	05	1	1	1	4	1	1	1	0	2	0	0	
168	RAJENDRA KR.	RAMDASS	17	3	05	1	1	1	5	1	6	1	0	3	0	0	
169	JOGINDER SINGH	HARISINGH	17	4	05	1	1	1	9	5	4	1	0	4	0	0	
170	TARSENAL	HARICHAND	17	4	04	3	2	2	9	5	0	4	0	4	0	0	
171	KARAMCHAND	CHUDARAM	17	4	06	1	1	1	9	2	1	1	0	4	0	0	
172	PRAVEENSONI	OP SONI	17	4	04	5	1	5	0	0	1	1	0	1	0	0	
173	TULSIRAM	SUKHRAM	17	4	06	5	1	5	0	0	3	3	0	1	0	0	
174	SRIRAMSHARMA	KripaRamSharma	17	4	07	1	1	1	9	3	0	4	0	4	0	0	
175	DIPANLAL	BALSINGH	17	4	05	2	1	2	6	1	1	7	1	4	0	0	
176	PRAKASHCHAND	GOKUL DEO	17	4	05	1	1	1	6	1	1	3	0	4	0	0	
177	NARENDER KR.	MOHANLAL	17	1	04	1	1	1	6	2	6	1	0	4	0	0	
178	GYANCHAND	MUNSHIRAM	17	4	05	1	1	1	8	1	4	3	0	4	0	0	
179	RAMANKUMAR	MANAKCHAND	17	4	04	2	1	2	8	3	1	2	0	4	0	0	
180	DHARAMCHAND	KAPOORARAM	17	4	01	4	3	2	8	4	3	1	0	4	0	0	
181	SUBHASHCHAND	CHAUDHARIRAM	17	4	07	1	1	1	8	2	1	4	0	4	0	0	
182	JAGDISHDUTT	THAKURDAYAL	17	4	01	1	1	1	8	2	1	2	0	4	0	0	
183	VIJAYKUMAR	LACHHURAM	17	4	02	1	1	1	9	5	1	3	0	4	0	0	
184	JAIRAMTHAKUR	RAMANAND	17	4	06	1	1	1	9	2	4	1	0	4	0	0	
185	MELARAM	DAULATRAM	17	4	05	1	1	1	5	1	4	2	0	2	0	0	
186	BATHUR REHMAN	MOINUDDIN	17	4	04	1	1	1	8	2	1	5	0	4	0	0	
187	PREMCHAND	MARCHAND	17	4	05	1	1	1	9	4	3	1	0	4	0	0	
188	SATYADEV	BRIJLAL	17	4	04	1	1	1	9	5	4	4	0	4	0	0	
189	BANKARAM	CHAUDHARYRAM	17	4	04	1	1	1	9	5	1	0	0	4	0	0	
190	SHIVU	MASU	17	1	07	1	1	1	9	5	1	1	0	4	7	7	
191	RAMASHRAY	DURGASINGH	17	4	07	1	1	1	9	5	4	1	1	4	7	7	
192	MARU	GUDRU	17	1	08	1	1	1	6	2	0	0	0	4	0	0	
193	KAMALANAND	KEWALRAM	17	4	07	4	3	2	4	1	3	0	0	2	0	0	
194	UmaduttSharma	KAMALI	17	4	07	2	1	2	9	5	1	2	0	4	0	0	
195	DEVKI	DAULATRAM	17	4	07	3	3	1	9	3	4	0	0	4	0	0	
196	ROSHANLAL	BHOJI	17	1	05	1	1	1	8	5	3	1	0	4	0	0	
197	SITADEVI	W/O.Paramdeo	17	4	05	3	2	2	9	5	0	0	0	4	8	0	
198	DOLMA	KAWALRAM	17	1	06	1	1	1	4	1	4	1	0	1	0	0	
199	MOHINDERPAL	GURDASSRAM	17	4	06	1	1	1	9	5	6	0	0	4	0	0	
200	SUNILKUMAR	DHARAMPAL	17	4	11	1	1	1	9	4	6	0	0	4	0	0	

Record #	OUSTEE	FH_NAME	AV	PPRCAS	FS	ELH	ALH	PLH	INC	PCI	OCU	ADE	BF	BPL	RRE	RRP
201	ShivramSharma	VIJAYSHARMA	17	4	11	1	1	1	9	5	1	0	0	4	0	0
202	POSHU	MPLJORAM	17	1	09	1	1	1	9	5	1	2	0	4	0	0
203	SAMBHUNATH	ROSHANLAL	17	4	05	2	1	2	9	5	6	0	0	4	0	0
204	DEEWANCHAND	ANIRAM	17	1	08	1	1	1	9	4	1	1	0	4	0	0
205	LACHEERAM	NARAYANDUTT	17	4	04	1	1	1	9	5	1	1	0	4	0	0
206	BUDHRAM	MASIRAM	17	1	04	2	1	2	6	5	4	0	0	3	0	0
207	UMESH	ONKARCHAND	17	4	02	1	1	1	9	5	4	0	1	4	0	0
208	SARLADEVI	NANAKCHAND	17	4	05	2	1	2	9	5	4	2	1	4	0	0
209	KANDURAM	MAUDASS	17	1	08	2	1	2	4	1	4	0	0	2	0	0
210	ROOPSINGH	TASU	17	1	07	2	1	2	9	3	4	0	0	4	0	0
211	RAMESHCHAND		17	4	09	1	1	1	9	5	6	1	0	4	0	0
212	JOBANDASS	SH. KAIRAM	17	1	06	1	2	2	8	5	4	0	0	4	7	7
213	BALKRISHAN	SEARAM	17	4	03	3	1	3	9	5	6	0	0	4	0	0
214	KESHAVRAM	SurieramDurgachand	17	4	10	5	5	5	8	3	1	1	1	4	0	0
215	LUMBHIRAM	DURGACHAND	17	4	03	2	1	2	6	5	1	0	0	4	0	0
216	NOKHIRAM		17	1	13	2	1	2	7	2	1	1	1	4	0	0
217	KESHAVRAM	NAURATRAM	17	4	05	1	1	1	4	2	3	0	0	2	0	0
218	GOKLU	TOLI	17	1	13	1	1	1	9	5	1	3	1	4	0	0
219	SHYAMLAL	THODU	17	4	04	1	1	1	4	3	3	0	0	2	0	0
220	CHANDLAL	TIEU	17	1	10	2	2	1	9	5	0	1	0	4	7	7
221	DAULATRAM	LENGURAM	17	4	03	2	1	2	8	5	6	0	0	4	0	0
222	MOTHURAM	KATHU	17	1	06	1	1	1	9	5	1	2	0	4	7	7
223	KRISHANKUMARI	JAISINGH	17	4	04	3	1	2	9	5	0	0	0	4	0	0
224	GOPIRAM(NeenuWoleeven)	DURGARMA	17	4	02	5	2	5	4	5	0	0	0	1	7	0
225	BHOJI	SADRU	17	1	08	2	1	1	5	2	0	0	0	3	7	7
226	MAJJURAM	SADRU	17	1	06	1	1	1	9	5	0	0	0	4	7	7
227	SINGHIRAM	JITMU	17	1	08	2	1	2	4	1	3	0	0	1	0	0
228	FINDOO	MAHASU	17	1	07	1	1	1	9	4	0	0	0	4	7	7
229	JARAMSINGH	SANTRAM	17	4	04	1	1	1	7	5	6	0	0	4	0	0
230	BEERU	MAHASU	17	1	07	1	1	1	9	4	0	0	0	4	7	7
231	NARMANIDEVI	KEWALRAM	17	4	06	2	1	2	4	2	1	1	0	2	0	0
232	PAYARELAL	RAMANAND	17	4	04	3	1	3	4	3	1	0	0	2	0	0
233	DEVIRAM	TULARAM	17	1	14	5	1	5	9	5	4	2	0	4	0	0
234	DOLMADEVI	KAULRAM	17	2	05	1	1	1	9	5	1	1	0	4	0	0
235	ROSHANLAL	LALI	17	1	04	2	1	1	8	5	4	0	0	4	0	0
236	RAMESHCHAND		17	4	09	1	1	1	8	3	6	1	0	4	0	0
237	HELARAM		17	4	07	5	5	4	1	1	1	0	0	1	0	0
238	SUBHASH	CHAUDHURIRAM	17	4	07	1	1	1	9	5	6	0	0	4	0	0
239	KRISHENSINGH	HIRADASS	17	4	07	2	1	2	0	0	4	1	0	1	0	0
240	BISHU	SAMALI	17	1	06	1	1	1	8	5	1	0	0	4	6	6
241	GUMADEVI	RAMSINGH	17	4	05	5	4	4	9	5	0	0	0	4	0	0
242	RAJKUMAR		17	4	07	5	2	5	8	4	6	0	0	4	0	0
243	KAMLANAND	ASHARAM	17	4	04	1	1	1	9	5	0	2	0	4	7	7
244	SAYTADEVI	BRIJLAL	17	4	04	1	1	1	9	5	6	0	0	4	0	0
245	BHIMBAHADUR		17	4	07	4	1	4	9	5	4	1	0	4	0	0
246	NIMBI	JANKI	17	1	06	1	1	1	9	5	0	0	0	4	0	0
247	FANGHIDEVI	NAGU	17	1	07	5	3	5	5	2	0	0	0	3	0	0
248	NARAYANSINGH	KARAMDASS	17	4	05	2	1	2	8	5	4	0	0	4	7	7
249	KAULADEVI	SUKHRAM	17	4	06	1	1	1	3	1	0	0	0	1	0	0
250	ROOPDASS	TOLURAM	17	1	04	1	1	2	5	4	1	0	0	3	0	0

Record #	OUSTEE	FH_NAME	AV	PPRCAS	FS	ELH	ALH	PLH	INC	PCI	OCU	ADE	BF	BPL	RRE	RRP
251	ASHARAM	THAKURDASS	17	4	06	5	1	4	9	4	0	0	0	4	7	7
252	KAMLADEVI	SUKHRAM	17	4	01	5	4	2	3	5	0	0	0	1	7	7
253	*VIDYASINGH	NANKU	17	4	04	5	5	2	8	5	4	0	0	4	7	7
254	VIDYADEVI	UMANAND	17	4	04	1	1	1	1	1	0	0	0	1	0	0
255	KANDIRAM	RATTIRAM	17	1	06	1	1	1	9	5	1	1	0	4	7	7
256	FAGALRAM	JOTURAM	17	1	05	5	2	5	9	5	0	2	0	4	0	0
257	FOBANDASS		17	1	06	5	5	1	8	5	4	0	0	4	0	0
258	MASTRAM	BANKIRAM	17	4	04	1	1	1	8	5	5	0	0	4	0	0
259	NEKRAM	MOTIRAM	17	4	01	3	1	2	0	1	3	0	0	1	0	0
260	KRISHANDASS		17	4	11	2	1	3	9	4	1	1	1	4	0	0
261	SANGDASS	JATTI	17	1	08	3	3	1	9	4	0	0	0	4	0	0
262	SITARAM	MALKU	17	1	10	1	1	1	8	3	3	1	0	4	0	0
263	SHYAMLAL	SHIVANAND	17	4	03	5	5	1	9	5	0	0	0	4	1	1
264	MANCHAND	CHURURAM	17	4	04	5	1	4	4	5	2	0	0	1	0	0
265	DILARAM	JOBANDASS	17	4	05	5	5	1	1	1	0	0	0	1	0	0
266	JIWANAND	GYANDASS	17	1	03	1	1	1	3	5	7	0	0	1	0	0
267	BARFU	INDERDASS	17	4	08	2	1	2	5	2	0	0	0	3	0	0
268	SOHANLAL	ISHWARI	17	4	12	1	1	1	9	5	4	3	1	4	0	0
269	GANGARAM	TALLURAM	17	1	07	1	1	1	4	5	3	0	1	2	0	0
270	SHADURAM	TALLURAM	17	1	02	1	1	1	4	5	1	0	0	1	0	0
271	PRITAMDEV	CHUDKURAM	17	4	05	1	1	1	9	5	1	0	0	4	0	0
272	KRISHENPAL	RAMSAWAROOP	17	4	05	1	1	1	9	5	3	0	0	4	0	0
273	SUNDARLAL	RUTIA	17	4	09	1	1	1	9	5	4	2	1	4	0	0
274	YOGINDERPAL	GANPANRAM	17	4	14	1	1	1	9	5	6	0	0	4	0	0
275	AMRIT	DAULATRAM	17	4	11	1	1	1	9	4	1	0	0	4	0	0
276	SHIVRAM	DINURAM	17	4	15	2	1	2	9	5	6	6	1	4	0	0
277	SHIVDASSI	SUNNIRAM	17	4	07	4	4	1	4	1	0	0	0	1	0	0
278	SINDURIDEVI	SUNDERSINGH	17	4	02	3	2	1	4	5	0	0	0	1	0	0
279	SUNDARLAL	RISHIRAM	17	4	07	5	5	2	9	5	0	1	1	4	0	0
280	SHARDADEVI	SUNDERSINGH	17	4	11	5	5	4	9	5	3	2	1	4	0	0
281	JAGDISHCHAND	CHAUDHURI	17	4	09	2	1	2	9	5	0	2	0	4	0	0
282	MOHANSHARMA	SHIVANAND	17	4	06	1	1	1	9	5	3	0	0	4	0	0
283	BEEDI	BAHANDRU	17	1	06	1	1	1	1	1	6	2	0	1	0	0
284	SHWANOO	THOLI	17	1	10	3	1	2	9	5	1	2	0	4	7	7
285	LUMBURAM	JHAIGRAM	17	1	17	5	5	1	9	5	4	1	0	4	7	7
286	*SATYADEVI	UGARAM	17	4	06	2	1	2	9	2	0	0	0	2	7	7
287	DHANIRAM	DUGLU	17	1	12	1	1	1	8	2	1	1	1	4	0	0
288	NOKHIRAM	JUNGI	17	1	08	1	1	1	9	5	1	0	0	4	0	0
289	BUTHEE	KUMBHDASS	17	4	08	3	2	2	9	5	4	1	0	4	0	0
290	BHIMBAHADUR		17	4	06	1	1	1	9	5	0	1	0	4	0	0
291	MADHURAM	CHAIRRAM	17	4	04	1	1	1	8	5	4	1	0	4	0	0
292	TINGIRAM	SOI	17	1	04	1	1	1	9	5	6	0	0	4	0	0
293	AMARSINGH	BHAIRAM	17	4	06	3	1	2	8	5	0	0	0	4	0	0
294	SIPI	JAGTI	17	4	05	2	1	1	4	2	4	0	0	2	0	0
295	MANSINGH	RAMCHAND	17	4	06	2	1	2	7	4	1	1	0	7	0	0
296	RALI	JADI	17	1	07	2	1	2	4	1	0	1	0	2	0	0
297	RAMUDEVI		17	1	05	3	1	3	5	3	0	0	0	2	0	0
298	BELIRAM	SAGANDASS	17	1	06	1	1	1	4	2	0	0	0	2	0	0
299	SATYADEVI	NANAKCHAND	17	1	04	1	1	1	9	5	1	0	0	4	0	0
300	KISHORILAL	SHOIRAM	17	4	06	2	1	1	4	1	4	0	0	1	0	0

Record #	OUSTEE	FH_NAME	AV	PPRCAS	FS	ELH	ALH	PLH	INC	PCI	OCU	ADE	BF	BPL	RRE	RRP
301	PADHAMKALI	DANDURAM	17	4	04	1	1	1	9	5	1	2	1	4	0	0
302	TARACHAND	RAMANAND	17	4	03	4	4	1	9	5	0	0	0	4	0	0
303	SHIBU	TULI	17	1	06	3	3	1	1	1	3	0	0	1	7	0
304	BUDHRAM	SIDHU	17	1	07	5	5	1	8	4	1	1	0	4	0	0
305	HEMANTKUMAR	MOHANLAL	17	4	03	5	1	5	9	5	6	0	0	4	0	0
306	MARU	GADSU	17	1	08	3	1	1	6	2	0	0	0	4	7	0
307	NANDLALSHARMA		17	4	07	1	1	1	9	5	4	1	0	4	0	0
308	HARIDASS	JOBANDASS	17	4	06	2	1	1	9	5	1	0	1	4	0	0
309	KRISHANDEVI	HEERU	17	4	08	2	1	3	9	4	0	1	1	4	0	0
310	CHINTADEVI	MANGATRAM	17	4	03	1	1	1	4	4	6	0	0	2	0	0
311	MEHARCHAND	JAGATRAM	17	4	07	2	1	1	5	2	3	0	1	3	0	0
312	RAMBAHADUR	DURGADASS	17	4	04	2	2	1	4	3	3	0	0	2	0	0
313	TUSHU	GANTU	17	1	07	1	1	1	9	5	3	1	0	4	7	0
314	SITADEVI	PURANSUKH	17	4	05	1	1	1	9	5	0	0	0	2	7	0
315	NANATRAM	NESURAM	17	4	01	5	5	2	1	3	3	0	0	1	6	0
316	GOPAL SINGH	DEVISINGH	17	4	14	5	1	5	9	2	1	3	1	4	0	0
317	SEPIRAM	GURDASS	17	4	05	2	2	1	9	5	3	0	1	2	0	0
318	SUNDERSINGH	JOBANDASS	17	4	05	5	5	1	9	5	1	0	0	4	0	0
319	PHAGNOO	RATTI	17	1	04	1	1	1	7	5	4	0	0	4	0	0
320	THISURAM		17	4	06	3	3	1	9	5	1	1	0	4	0	0
321	NARGIL	BHANGDHAR	17	2	08	5	2	4	8	4	5	0	0	4	0	0
322	MEERADASI	KEVALRAM	17	2	05	2	1	2	9	5	1	1	0	4	0	0
323	RATTANDASI	HORINAND	17	2	02	2	1	1	4	5	1	1	0	2	0	0
324	GOPALDEV	BALANAND	17	4	05	1	1	1	9	5	1	0	0	2	0	0
325	PREMU	RATTI	17	1	07	1	1	1	9	3	1	0	0	4	0	0
326	KATIDEVI	TINDU	17	1	13	3	1	3	9	4	0	2	0	4	0	0
327	DODIRAM	DASU	17	1	17	2	1	1	9	2	1	4	1	4	0	0
328	KESHAW RAM	SUNNIRAM	17	4	07	5	5	3	4	1	1	1	0	2	0	0
329	BADRIDEVI	SALIGRAM	17	4	07	2	1	2	9	2	1	1	0	2	0	0
330	ISHWARDAS	KUMBHDASS	17	4	07	2	2	1	7	4	4	0	0	4	7	0
331	SITADEVI	PADAMDEV	17	4	06	2	1	1	8	5	0	0	0	4	0	0
332	TEJU	MAGU	17	1	17	1	1	1	8	1	1	3	1	4	0	0
333	GOPALSINGH	PADAMDASS	17	2	02	2	1	2	9	5	4	0	0	4	0	0
334	JAYNAND	TOLI	17	4	07	2	1	2	9	5	6	1	0	4	0	0
335	*ROSHANLAL	DEVKI	17	4	07	3	3	2	8	4	4	1	0	4	7	7
336	**MANDAS	MINU	17	1	11	4	1	4	9	5	1	1	1	4	7	7
337	JAGATI	SHYAMDASS	17	1	08	1	1	4	3	1	0	0	0	1	0	0
338	JUFUDEV	DHARAMDASS	17	4	13	1	1	1	9	5	1	3	1	4	7	7
339	BARFUDEV	INDERDASS	17	4	08	2	1	2	5	2	1	1	0	3	0	0
340	KARMIRAM	MAKNIRAM	17	1	05	2	1	1	9	5	4	0	0	4	0	0
341	BHAGATRAM	HIRADASS	17	4	08	3	1	3	5	2	0	0	0	3	0	0
342	TULARAM	SUNDERLAL	17	1	11	3	1	3	6	2	0	1	1	4	0	0
343	NAKIRAM	SADI	17	1	12	1	1	1	5	1	0	1	1	3	0	0
344	GAYANCHAND	BRAHJAMDASS	17	4	06	1	1	1	9	5	6	0	0	4	0	0
345	ARJUNSINGH	AMARCHAND	17	4	04	4	3	1	3	1	1	1	0	1	0	0
346	DALIRAM	PUNI	17	1	13	2	1	2	9	5	1	2	1	4	7	0
347	KANU	KAMLU	17	1	12	3	1	3	5	1	1	2	0	3	7	0
348	SABIRDASS	SHIV	17	1	15	1	1	1	9	2	1	2	0	4	0	0
349	RAJRAM	SHYAMANAND	17	4	10	1	1	1	9	2	1	2	0	4	0	0
350	BHAGATRAM	DASU	17	1	12	1	1	1	9	1	6	2	3	4	0	0

Record #	OUSTEE	FH_NAME	AV	PPRCAS	FS	ELH	ALH	PLH	INC	PCI	OCU	ADE	BF	BPL	RRE	RRP	Re
351	SMT. SUNNI	KESHAWRAM	17	1	06	1	1	1	4	1	4	0	0	3	0	0	
352	RATTANDASSI		17	4	07	1	1	1	9	1	0	0	0	4	0	0	
353	CHUNNILAL	KUMBHDASS	17	4	06	3	1	1	5	1	4	3	0	1	0	0	
254	BIASMANI	DAULAT RAM	17	4	08	5	1	1	9	1	0	1	0	1	0	0	
355	NEENA NEGI	JIWANSINGH	17	4	05	1	1	1	9	1	4	0	0	1	0	0	
356	DUDU	JAGATRAM	17	4	07	1	1	2	2	1	1	1	3	1	0	0	
357	ROSHAN LAL	KIRLURAM	17	4	06	1	1	1	3	1	5	0	0	1	0	0	
258	DUNDHIRAM	JETU RAM	17	1	16	4	2	4	9	1	3	3	0	1	0	0	
259	HANSLAL	BABU RAM	17	4	14	1	1	1	9	5	5	3	0	4	0	0	
360	VISHNUDEVI	PURVOO	17	1	08	5	1	5	0	0	1	0	1	1	0	0	
361	TULARAM	RATTANDASS	17	4	06	1	1	1	5	1	1	1	1	1	0	0	
362	JAGDISH	MALDEV	17	4	06	1	1	1	2	1	1	0	0	1	0	0	
363	YASHPAL	VIDYARAM	17	4	04	1	1	3	4	1	5	0	0	1	0	0	
364	PREMA	RATTI	17	1	07	1	1	0	7	1	4	0	0	1	0	0	
365	RESHAMDEVI	TIKKU	17	4	09	1	1	1	9	1	0	2	2	1	0	0	
366	DAULATRAM	SYALU	17	4	12	1	1	1	3	1	1	0	0	1	0	0	
367	ROOPDASS	DEVISARAN	17	4	02	5	1	5	0	1	1	0	0	1	0	0	
368	SOSHARMA	FINDOO	17	1	07	5	1	5	6	1	3	1	0	1	0	0	
369	SUKHANAND	DULLURAM	17	4	10	0	0	0	9	1	4	0	2	1	0	0	
370	NARSINGHDEV	SIMARDASS	17	4	36	1	1	1	9	1	5	4	0	1	0	0	
371	LALITMOHAN	TULIRAM	17	4	13	1	1	5	9	1	1	3	3	1	0	0	
372	SHINGIRAM	KALU	17	1	06	1	1	1	5	1	4	0	0	1	0	0	
373	NARENDER	UTTAMDEVI	17	4	14	1	1	1	9	1	5	3	3	1	0	0	
374	NANDLAL	GSI	17	4	06	1	1	1	9	1	1	1	2	1	0	0	
375	MOLAKRAM	PYARELAL	17	4	06	1	1	1	4	1	3	0	0	1	0	0	
376	MUSHEE	JATTU	17	1	07	1	1	1	6	1	1	2	1	1	7	7	
377	JAGATRAM	JATTU	17	1	11	1	1	1	5	1	1	3	4	1	0	0	
378	Purshotam Dass		17	4	03	1	1	1	9	1	4	1	0	1	0	0	
379	JAGATRAM	RAMATTAR	17	4	07	1	1	1	5	1	4	0	0	1	0	0	
380	PARKASHCHAND	KANSHIRAM	17	4	06	1	1	1	9	1	4	0	3	1	0	0	
381	DHANSUKH	TULARAM	17	4	10	1	1	1	9	1	1	3	2	1	0	0	
382	KRISHAN	PARMANAND	17	4	04	1	1	1	3	1	3	0	0	1	0	0	
383	LALSUKH	BISHAN	17	4	06	1	1	1	9	1	4	1	0	1	0	0	
384	BANARSIDASS	KHUSURAM	17	1	05	1	1	0	2	2	4	1	0	4	7	7	
385	WILLIAM PAIRIC	JEMES STANELEY	17	1	30	0	0	0	-	-	0	0	0	-	7	0	
386	KRISHANSUKLA		18	4	18	5	2	5	9	5	5	4	1	4	0	0	
387	SUBHASHSUKLA	RAKESHSHUKLA	18	4	10	5	2	5	9	5	5	1	1	4	0	0	
388	MOGHURAM	HISURUWA	19	1	05	1	1	1	4	2	1	1	0	1	0	0	
389	ROOLAL		19	2	03	1	1	4	9	5	5	0	0	4	0	0	
390	RAMSINGH		19	2	03	5	1	5	5	5	1	0	0	3	0	0	
391	GANGABIRNEGI		19	2	03	5	1	5	3	2	1	0	0	1	0	0	
392	ROOPSINGH	RAVIRAJ	19	2	12	5	1	4	9	3	5	2	0	4	0	0	
393	ISHWARSINGH		19	2	06	5	1	5	3	1	1	0	0	1	0	0	
394	GITARAM	SURAJDEVI	19	2	08	2	1	2	8	4	5	0	0	4	0	0	
395	JINKURAM	HISURUWA	20	1	13	5	2	4	9	4	1	2	1	4	0	0	
396	MUNILAL		20	1	11	5	4	5	9	4	1	1	1	4	0	0	
397	KARMUA	KATHUA	20	1	04	3	1	2	5	4	0	1	0	3	0	0	
398	MANSARMA	SHANKADASS	20	4	02	3	1	3	1	5	1	0	0	1	0	0	
399	BALAKRAM		20	1	15	4	3	2	9	5	1	3	0	4	0	0	
400	BEERSIYA	SANTRAM	20	1	14	3	2	2	3	1	1	4	0	1	0	0	

Record #	OUSTEE	FH_NAME	AV	PPRCAS	FS	ELH	ALH	PLH	INC	PCI	OCU	ADE	BF	BPL	RRE	RRP
401	SunderSingh Biju	RAIDASS	20	4	13	5	1	5	9	2	1	1	1	4	0	0
402	THAYA		20	1	08	2	1	1	3	1	3	0	0	1	0	0
403	GOPICHAND	JAMLUA	20	1	09	3	1	2	1	1	1	1	0	1	0	0
404	HUKAMLAL	PHAGHEE	20	4	05	4	1	5	9	5	1	2	1	4	0	0
405	ALMUA	HIRUA	20	1	04	3	1	2	4	3	1	0	0	2	0	0
406	BHAGCHAND		20	2	05	2	1	2	3	1	1	0	0	1	0	0
407	KASRURAM	YANWAR	20	1	16	3	1	3	9	2	3	2	1	4	0	0
408	MAGHURAM	HISRUA	20	1	06	5	2	4	4	1	6	0	1	1	0	0
409	LEELADEVI		20	1	06	1	1	1	3	1	0	0	0	1	0	0
410	UMASARAN	NIRMALDASS	20	4	09	5	2	5	9	5	1	0	0	4	0	0
411	VIDYASINGH	THAKURSAIN	20	4	09	3	1	3	9	3	3	2	1	4	0	0
412	BISHNUA	SUKHA	20	1	03	3	1	3	9	1	6	0	0	1	0	0
413	KATHUWA	DARKUWA	20	1	08	1	1	1	3	1	1	1	1	1	0	0
414	POSHU	SHYAMTU	21	1	13	2	1	2	9	3	4	2	0	4	0	0
415	AMARDAS	RAMBHAGAT	21	4	04	5	3	5	8	5	1	0	0	4	0	0
416	PADAMDASI	SHAYAMSUKH	21	4	05	5	2	5	8	5	0	0	0	4	0	0
417	JUBUDEV	W/O. ChenkuRam	21	2	09	3	1	3	7	3	0	1	0	4	0	0
418	AWASDASS	DAGO	21	4	16	5	2	5	9	5	4	3	0	4	0	0
419	KAIE	DAYALU	21	2	01	5	1	4	0	1	2	0	0	1	0	0
420	GOSRU	JAGRU	21	2	11	5	1	5	9	3	0	1	1	4	0	0
421	GOPALSINGH	KUMBHDASS	21	4	08	4	1	4	9	5	5	1	0	4	0	0
422	SHOIERAM	S/O. MOTIRAM	21	2	22	5	1	5	9	2	1	2	1	4	0	0
423	DUMNURAM	S/O. SHANGRU	21	2	05	3	1	3	4	2	0	0	0	2	0	0
424	RAMANAND	S/O. GURI	21	4	01	5	2	5	1	5	2	0	1	1	0	0
425	BHAGWANDAS	S/O. Bhagat Ram	22	4	05	3	3	1	3	1	0	0	0	1	7	5
426	ROOPSINGH	S/O. Bhagat Ram	22	4	06	5	5	2	6	3	4	0	0	4	0	0
427	ATTARDASSI		22	4	05	5	5	2	9	5	0	1	0	4	0	0
428	SOHANLAL	SHIVRAM	22	4	17	3	3	1	9	5	4	3	0	4	7	5
429	FAWALIRAM		22	4	07	5	5	1	9	5	1	2	0	4	0	0
430	SHANTIDEVI		22	4	04	2	2	1	8	5	4	0	0	4	7	3
431	KASHIRAM	KALURAM	22	1	08	5	3	5	9	5	3	2	0	4	7	5
432	BHAGATRAM	RAMU	22	4	07	3	2	2	9	5	1	2	0	4	7	5
433	GOPALSINGH	PADAMDASS	22	4	02	5	2	5	8	5	4	0	0	4	0	0
434	RAMESHCHAND	ROOPSINGH	22	4	08	4	1	3	9	5	1	0	0	4	0	0
435	GOPALSINGH	THAKURDASS	22	4	10	1	1	1	8	3	4	1	1	4	0	0
436	SUSALRAM	MANDASS	22	4	07	5	5	5	3	1	4	0	0	1	0	0
437	KUMBHDASS	DAGGAR	22	4	03	5	1	5	5	5	1	0	0	3	0	0
438	GULABDASS	DEVJEET	22	4	09	5	1	4	5	2	1	0	0	3	0	0
439	KRISHANDASS	FIRDURAM	22	4	05	3	1	3	9	5	0	1	0	4	0	0
440	KrishanGopalSood	KISHORILAL	22	4	05	4	2	3	9	5	6	0	0	4	0	0
441	BHAGWANDASS	MANGALDASS	22	4	09	2	1	2	9	5	1	0	0	4	0	0
442	SOJU	MUSHU	22	1	07	4	1	4	8	4	4	1	0	4	7	5
443	RavinderS.Bhandari	KAMLADEVI	22	4	05	1	1	1	9	5	6	1	0	4	7	5
444	SABIR DASS	SANTI	22	4	05	1	1	1	8	5	4	0	0	4	6	3
445	DUNGI	HOE	22	1	06	5	1	5	9	5	0	1	0	4	0	0
446	BIRSINGH	DHIRURAM	22	1	09	2	1	2	9	4	4	1	0	4	0	0
447	CHARGURAM	COSRA	22	1	04	1	1	1	1	1	1	0	0	1	0	0
448	PARIDASS	BADDI	22	1	14	4	1	4	4	1	1	2	1	1	0	0
449	AGARDASS	AMARDASS	22	2	15	5	2	5	9	5	1	4	1	4	0	0
450	KANURAM	NANKU	22	1	12	2	1	2	9	2	1	1	1	4	0	0

Record #	OUSTEE	FH_NAME	AV	PPRCAS	FS	ELH	ALH	PLH	INC	PCI	OCU	ADE	BF	BPL	RRE	RRP
451	BIRSINGH	GOSRU	22	1	07	2	1	2	9	5	4	1	0	4	6	3
452	DURGASINGH	THISU	22	4	06	2	1	2	0	1	1	0	0	1	0	0
453	ASHILCHAND	GULABDASS	22	2	13	5	1	4	9	2	1	1	1	4	0	0
454	GUDRI	KUKRGO	22	1	00	5	1	5	4	1	1	2	1	2	0	0
455	GOBINDSINGH	THISU	22	4	05	1	1	1	9	5	1	0	0	4	0	0
456	JAWALIRAM	GIRIJANAND	22	4	07	5	5	1	4	2	1	1	0	2	7	5
457	KESHARRAM	SHYAMANAND	22	4	03	3	3	1	9	5	5	1	0	4	7	5
458	KALURAM	BRISTU	22	1	08	5	2	4	9	5	3	2	1	4	0	0
459	KUNSARAM	CHERRING	22	4	07	3	3	1	7	4	0	0	0	4	7	5
460	BHAGWANDASS	KALU	22	4	09	4	1	3	7	3	3	1	1	4	0	0
461	KANDI	KHIMI	22	1	07	2	1	2	5	2	0	0	0	2	0	0
462	KESHARNAND	SHYAMANAND	22	4	08	3	3	1	8	4	4	0	0	4	0	0
463	GANTURAM	BRESTU	22	1	03	2	1	1	1	1	1	0	0	1	0	0
464	LAHSKU	CHURU	22	1	10	1	1	1	9	5	4	1	0	4	0	0
465	CHEGRURAM	HIDOG	22	1	20	3	1	3	9	5	4	5	1	4	0	0
466	NIRMU	OWARU	22	1	12	5	1	4	9	3	3	2	1	4	0	0
467	DHARMU	CHUROO	22	1	02	1	1	1	3	4	3	0	0	1	0	0
468	DHURWADEVI	W/o. Dharamdass	22	1	03	1	1	1	3	2	2	0	0	1	0	0
469	MODI	NANGLOO	22	1	01	4	1	5	0	1	2	0	0	1	0	0
470	HANSARAM	DHUNDAMAL	22	4	06	2	1	2	6	3	1	0	0	4	0	0
471	MOHANLAL	LACHIRAM	22	4	12	5	2	3	4	1	0	2	0	2	0	0
472	MANGALDASS	THIRSU	22	4	07	2	2	1	5	2	1	1	0	3	7	1
473	SHIVRAM	CHANDRAM	22	4	04	3	3	1	5	3	1	2	0	2	7	5
474	SOBHARAM	SABIROO	22	1	04	2	1	2	9	3	1	0	0	2	0	0
475	SAGARDASS	RAHU	22	4	02	2	2	1	1	1	1	0	0	1	0	0
476	SHANTIDEVI	GHRU	22	4	03	5	3	4	3	5	0	1	0	4	7	5
477	RAMDASS	SHIVRAM	22	4	08	2	2	1	9	5	4	1	1	4	0	0
478	SABARSINGH	DEVISARAN	22	4	04	2	1	2	9	5	1	1	0	4	7	5
479	THAKURSAIN	DAULATRAM	22	4	02	5	1	5	3	4	1	0	0	1	0	0
480	TUDIRAM	DAULATRAM	22	4	07	2	2	1	9	5	4	1	0	4	7	5

NOTE :-

* THE FAMILY INCLUDES
TOW NOS OF FAMILY
UNITS SURVEYED.

** THE FAMILY INCLUDES
THREE NOS OF FAMILY
UNITS SURVEYED.

TABLE 3.1 VILLAGE PROFILES

Sr. No.	Village	Total (Current)		PAFs	Electricity	Piped Water	Motarable road	Distance to				
		House holds	Population					Primary School	Health Center	Post Office	Bank	Market
1.	Lahasa	275	1900	2	Yes	Yes	Yes	B	B	B	B	B
2.	Jhakri	220	1400	216	Yes	Yes	Yes	A	A	A	A	A
3.	Gassoh	80	550	12	Yes	Yes	Yes	B	B	B	B	B
4.	Sanarsa	45	300	39	Yes	Yes	Yes	A	B	C	C	C
5.	Shah	80	550	10	Yes	Yes	Yes	A	C	C	C	C
6.	Rattanpur	45	450	8	Yes	Yes	Yes	B	B	B	B	B
7.	Koshger	20	150	11	Yes	Yes	Yes	A	B	B	B	B
8.	Tayawal	70	450	13	Yes	Yes	Yes	B	B	A	B	A
9.	Kotla	30	190	58	Yes	Yes	Yes	B	B	B	B	B
10.	Kunni	70	110	12	Yes	Yes	Yes	B	B	B	C	C
11.	Maghgaon	35	225	20	Yes	Yes	Yes	B	B	B	B	C
12.	Dharali	30	240	3	Yes	Yes	Yes	A	A	C	C	C
13.	Kafaur	35	210	4	Yes	Yes	Yes	A	A	B	C	B
14.	Chaura	50	300	5	Yes	Yes	Yes	A	A	A	C	A
15.	Nigulsari	55	330	9	Yes	Yes	Yes	A	A	A	A	A
16.	Karape	30	60	26	Yes	Yes	Yes	A	A	A	A	A
17.	Plingi	35	200	8	Yes	Yes	Yes	A	B	A	B	B
18.	Punospa	35	210	7	Yes	Yes	Yes	A	B	B	B	B
19.	Saki Charang	60	400	3	Yes	Yes	Yes	B	B	A	C	C
20.	Agade	90	540	12	Yes	Yes	Yes	A	A	B	A	A
21.	Linge	21	128	1	Yes	Yes	Yes	B	B	B	B	B
22.	Nathpa	70	420	2	Yes	Yes	Yes	A	B	A	C	B

LESEND A-S 1 km B-1 to 5 km C - 5 to 5 km

BUDGET FOR R & R ACTIVITIES

S.No.	ACTIVITY/DESCRIPTION	PROPOSED	REMARKS (in rupees millions)
I.	R & R BENEFITS TO PAFs		
1.	Cost of land including its development provided to the landless families		9.44
	For additional PAFs		7.50
2.a)	Built up houses provided to the houseless families i/c internal water supply, sewerage & internal electrification etc.		1.90
	For additional PAFs		9.90
b)	Construction of approach road to resettlement colony.		0.63
II	New Schemes for PAFs		
1.	Income generation scheme for PAFs below poverty line.		2.00
2.	IGS for other PAFs		1.00
3.	Special Scheme for landless PAFs		10.00
III	REHABILITATION OF DISPLACED SHOPKEEPERS :		
	Development of site/benches in :		
a)	Market complex for the shopkeepers displaced from Jhakri		1.05
b)	Providing w/s and sewerage system in the market complex at Jhakri		0.15
			<u>42.57</u>
IV	COMMUNITY FACILITIES :		
1)	EDUCATION		
a)	Primary School building on the allotted land to Gram Panchayat Dhar Gaura at Jhakri		0.29
b)	Equipping of laboratory for the school at Jhakri including Const. of additional 4 rooms.		1.50

c) Construction of additional 2 rooms for primary school Building at Village Shah near Surge Shaft. 0.05

2. HEALTH :

Mobile Health Centre 3.00

3. New proposed infrastructure development schemes 9.00

V MISCELLANEOUS :

Additional unforeseen schemes for an overall sustainable development in the project vicinity and provision for identification. 15.00

TOTAL	72.41
--------------	--------------

TIME SCHEDULE REMEDIAL ACTION PLAN-NJHP

S.No.	Scheme/Work	Starting date	Completion date
I	Provision R&R benefits to PAFs including additional PAFs.	15-15-1999	14-11-2000
II	Provision facilities to the existing PAFs colony end on 30-9-99	15-02-1999	30-09-1999
III	Development of Restt. Colony to built up houses for additional PAFs	15-05-1999	31-12-2000
IV	1) New schemes including special scheme for landless PAFs	01-04-1999	31-12-2001
	2) Income generation scheme for other PAFs	01-04-1999	31-12-2001
V	Rehabilitation of displaced shopkeepers.	01-04-1999	15-02-2000
VI	Primary School at Dhar Gaura	01-04-1999	30-09-1999
VII	Equipping Lab. for School	01-04-1999	30-09-1999
VIII	Mobile Health Centre	01-04-1999	15-08-1999
IX	The schedule of infrastructures development schemes	01-04-1999	31-12-2001
X	The schedule of misc. works.	01-04-1999	31-12-2001

Sr. No.	ACTIVITY / DESCRIPTION	1998				1999				2000				2001			
		Q1	Q2	Q3	Q4	Q1	Q2	Q3	Q4	Q1	Q2	Q3	Q4	Q1	Q2	Q3	Q4
b)	Provision of Water Supply and Sewerage System																
1)	Provision of Scheme																
2)	Approval of Standing Committee																
3)	Tender and Awards																
4)	Execution																
VI.	EDUCATION :																
a)	Primary School at Dhar Gaura																
b)	Award Execution																
VII.	EQUIPPING LAB FOR SCHOOL :																
a)	Procurement of Material																
VIII.	HEALTH :																
	Mobile Health Centre :																
a)	Finalisation of Specification																
b)	Tender and Awards																
c)	Commissioning																
	INFRASTRUCTURE DEVELOPMENT SCHEME:																
a)	Identification of Schemes																
b)	Approval of Standing Committee																
c)	Tender and Awards																
d)	Execution																
X.	MISCELLANEOUS WORKS :																
a)	Identification of Schemes																
b)	Approval of Standing Committee																
c)	Tender and Awards																
d)	Execution																

QUARTERLY PROGRESS REPORT OF R&R ACTIVITY FOR THE QUARTER ENDING

Sr. No.	Description	Unit	Total quantity	Target for the quarter	Progress for the quarter	Commulative prog. for the quarter	Total expenditure for the activity	Financial expenditure target for quarter	Actual expenditure	Commulative expenditure up to the quarter	Remarks

APPENDICES

1. Extract copy of R&R plan approved in 23rd BOD meeting dated 27th Dec. 91
2. Approval of ReAP in 73rd meeting of BOD dated 5th Nov.98
3. Approval of definition of "FAMILY" for ReAP in 73rd meeting of BOD dated 5th Nov.98
4. Approval of increasement of budget for ReAP in 83rd meeting of BOD dated 13th Dec. 99
5. Approval of definition of "FAMILY" of HIP Govt. in 99th meeting of BOD dated 25th Feb.02

U / 1

**NATHPA JHAKRI POWER CORPORATION LTD.
NEW DELHI**

EXTRACT FROM MINUTES OF BOARD'S MEETING*

ITEM NO. 23.13

TO CONSIDER AND APPROVE THE RESETTLEMENT AND REHABILITATION PLAN OF PERSONS BEING DISPLACED DUE TO CONSTRUCTION OF NATHPA JHAKRI PROJECT.

The Board discussed at length and approved the plan for Resettlement and Rehabilitation of persons being displaced due to construction of NJP as indicated below

- a) To allot developed agricultural land, to each family, who is rendered landless, equivalent of the area acquired or 5 bighas, whichever is less. This 5 bighas would include any land left with the family after acquisition. This would be done only after the certificate of his having become landless is submitted duly signed by Sub-Division Magistrate, Rampur.
 - b) To provide a house with a built up plinth area of 45 sqm. to each landless family whose house is acquired alternatively to pay Rs. 45,000/- to each landless family, whose house is acquired and constructs his house at his own cost, with a plinth area of 45 sqm. or more. In case any of such persons constructs less than 45 sqm. plinth area, then the amount to be given will be worked out in direct proportion to the area of house constructed viz-a-viz Rs. 45,000/- as the cost of 45 sqm. plinth area.
 - c) To provide water supply, electricity, street light and approach paths in the rehabilitation colonies at Project cost.
 - d) To provide transportation at Project cost for physical mobilisation of all the displaced families as soon as the houses get constructed.
 - e) To give preference in allotment of shops in the proposed market to the shopkeepers being displaced from village Jhakri. The commercial premises/shops allotted to any oustee for preferential basis shall be utilised by the oustee for his bonafide use only.
 - f) To provide suitable employment to one member of each displaced family according to his capability and qualifications subject to availability of vacancies. However, persons who are allotted shops would not be eligible for benefit of employment and vice-versa.
 - g) To incur the estimated expenditure of Rs. 184 lacs on rehabilitation (Annexure VII of the rehabilitation plan) against an adhoc provision of Rs. 18 lacs in detailed project report (September 1986 price level).
- * HELD ON 27-12-91 AND APPROVAL CONVEYED VIDE LETTER NO. NJPC/CI/REH/1288 DATED 24-3-92

नाथपा झाकरी पावर कॉर्पोरेशन लिमिटेड
(भारत सरकार एवम् हिमाचल प्रदेश सरकार का संयुक्त उपक्रम)
Nathpa Jhakri Power Corporation Limited
(A Joint Venture of Govt. of India & Govt. of H.P.)

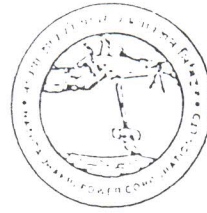

हिमफेड भवन / Himfed Building (B-2)
नया शिमला / New Shimla-171 009
फैक्स / Fax : 0177-220137
ई पी ए वी एमए/EPABN : 221741
220290

क्रमांक/No. ९९/७३/९५/१९९८

दिनांक/Date _____ 199

02.02.1999

EXTRACT OF MINUTES OF ITEM NO. 3 AND 4 OF 73RD MEETING OF
THE BOARD OF DIRECTORS HELD ON 5TH NOVEMBER 1998

ITEM NO. 3

REMEDIAL ACTION PLAN (ReAP) FOR PAFs

The Chairman appraised the Board that a Plan for Resettlement and Rehabilitation for Project Affected Families was approved by NJPC in November 1991. The Plan, inter alia provides, allotment of land, house, or payment of Rs. 45000, allotment of plots for shops and a provision for suitable employment to one member of each landless subject to eligibility and vacancy. At this stage no socio-economic survey was conducted. The World Bank mission in its visit in June 1994 desired that a detailed socio-economic survey of the Project Affected Families (PAFs) be done. Accordingly the survey was carried out and based on the Report, a Remedial Action Plan was drafted, keeping in view the World Bank objectives as well as policy objectives of NJPC. It was further stated that out of 10 schemes costing Rs. 7.24 crores, 3 schemes as mentioned above were already part of R&R Plan and the new schemes particularly the income generation schemes mobile health center, Infrastructure Development etc., are expected to cost Rs.4.18 crores.

The Board perused the Plan, including the Special Scheme for landless PAFs where employment is not possible para 3.4.4 (as revised) and annexures. The Board approved the Remedial Action Plan to the extent that the plan is consistent with the National Policy for Resettlement and Rehabilitation of persons affected by Reservoir Projects. The Board further stated that any of the schemes being superior or in variation to the National Policy, the same be placed before the Board for its consideration. The Board also accorded approval to the definitions of the landless PAF, landless PAF rendered Houseless and displaced Shopkeepers as mentioned in the proposal. The Board directed that the cost of Rs.7.24 crores have to be included in the RCE of NJHPP now under consideration of the PIB.

Contd.-2/

नाथपा झाकरी पावर कॉर्पोरेशन लिमिटेड
(भारत सरकार एवम् हिमाचल प्रदेश सरकार का संयुक्त उपक्रम)
Nathpa Jhakri Power Corporation Limited
(A Joint Venture of Govt. of India & Govt. of H.P.)



हिमफेड भवन / Himfed Building
नया शिमला / New Shimla-171 009
फैक्स / Fax : 0177-220137
ई पी ए बी एक्स / E.P.A.B.X. : 221741
220290

क्रमांक / No. _____

दिनांक / Date _____ 199

-2-

ITEM NO. 4

ENVIRONMENT MANAGEMENT PLAN FOR NJHEP

The Board was explained the details of the Environment Management Plan recommended by WAPCOS, to be implemented in the Company at an expected cost of Rs. 9.45 crores with further recurring cost of 3.17 crores for ten years. The Board approved the proposal. The Board also directed that the costs have to be included in the Revised Cost Estimates of the NJHPP now under consideration of the PIB.

Certified

P. S. R. Murthy
(P.S.R. Murthy)
Company Secretary

Company Secretary
N. J. P. C. Ltd.
New Shimla

I PROJECT AFFECTED FAMILY RENDERED LANDLESS (LANDLESS PAF) 3.12.98

Landless family means and includes all members of the family of the individual, joint holders\co-sharers whose name(s) appeared in one revenue account as on the date of issuance of notification under Section 4 of the Land Acquisition Act, 1894 and whose agricultural land is acquired for Nathpa Jhakri Hydroelectric Project making them completely landless or their balance agricultural land left after acquisition is less than 5 bigha. For this purpose agricultural land held anywhere by the all such persons and their family members shall be reckoned and members of the family shall include his spouse (s) parents, sons, daughters, step sons and step daughters. If more than one family is entered as joint holders in land revenue record all of them shall be treated as one landless PAF (Project Affected Family). Person losing land on acquisition of building and land appurtenant thereto shall not be treated as landless PAF. The landless PAF shall be certified by SDM, Rampur.

II PROJECT AFFECTED FAMILY RENDERED LANDLESS AND ALSO LOOSING HOUSE (LANDLESS PAFs RENDERED HOUSELESS)

Landless 'PAF' rendered housless means a family rendered landless, as defined above, whose house is also acquired for Nathpa Jhakri Hydroelectric Project and which is left with no other place of residence in the same village or in the vicinity. This will be certified by SDM, Rampur.

III SHOPKEEPERS DISPLACED BY PROJECT (DISPLAED SHOPKEEPERS)

Displaced shopkeepers mean those shopkeepers, whose shops existing as on the date of issuance of notification under Section 4 of Land Acquisition Act, 1894, was acquired for Nathpa Jhakri Hydroelectric Project or those shop owners who were themselves running their business in such shops or those shopkeepers who were running business in such shops taken on rent.

Signature

IT OF MINUTES OF 83rd MEETING OF BOARD OF DIRECTORS HELD ON 13.12.97

Item No.4

R & R AND REMEDIAL ACTION PLAN (REAP)

Item No. 7

The Board perused the additional proposals as placed in the Agenda and also the presentation made before it.

The Board felt that in order to accord approval, these proposals should be got finalised by the Government of HP in the form of Agreement so that there is a finality in the matter of Service to the Project affected persons/families and others. The Board also observed that the earlier approval of the REAP plan to the extent of Rs. 7.24 crores be continued to be implemented with re-appropriations if required till the Government of HP accords finality to the additional proposals made before the Board. The Board also meanwhile authorised CMD to consider each of the proposals on its merit and in respect of blast damages and restoration of water - dried resources etc.

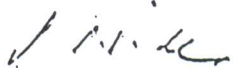
Company Secretary
N.J.P.C. and
New Shimla

IT OF MINUTES OF 83rd MEETING OF BOARD OF DIRECTORS HELD ON 13.12.97

EXTRACT OF MINUTES OF 99TH MEETING OF THE BOARD OF
DIRECTORS HELD ON 25.02.2002

ITEM NO. 5

DEFINITION OF FAMILY "FAMILY" FOR THE PURPOSES OF EXTENSION
OF R&R BENEFITS

The Board approved adoption of definition of family as per the letter No. Rev.(PD)C(4)3/96 dated 7th December, 1999 received from Govt. of H.P.

AGENDA FOR 99TH BOARD MEETING

ITEM NO. 5

DEFINITION OF FAMILY "FAMILY" FOR THE PURPOSES OF EXTENSION OF R&R BENEFITS

The Plan for Resettlement and Rehabilitation for Project Affected Families was approved by the Board in its 23rd meeting held on 27th November, 1991. The plan approved by the Board envisages the following benefits:

1. Provision of developed agricultural land to landless PAFs equivalent to the area acquired or 5 bighas whichever is less. This 5 bighas would include any land left with the family after acquisition. Allotment of land will be made on the basis of landless certificate to be issued by SDM, Rampur.
2. Provision of house with a plinth area of 45 sqm. or the payment of Rs. 45,000/- according to their choice, to each landless PAF whose house is acquired,
3. Allotment of plots for shops at the Jhakri market complex for displaced shopkeepers.
4. Preferences in allotment of shops at the shopping complex at Jhakri to displaced shopkeepers.
5. Provision of suitable employment to one member of each landless PAFs according to his capacity and qualifications subject to availability of vacancy. A PAF allotted shop plot will not be eligible for employment.

While the benefits /entitlements are clear the definition of the family was not prescribed. Accordingly the definitions on the term "family" was placed before the Board in its 73rd meeting held on 13.12.1999 and the same were approved. The definition as approved is as under;

PROJECT AFFECTED FAMILY RENEDED LANDLESS (LANDLESS PAF)

Landless family means and includes all members of the family of the individual, joint holders/co-sharers whose name(s) appeared in one revenue account as on the date of issuance of notification under Section 4 of the Land Acquisition Act, 1894 and whose agricultural land is acquired for Nathpa Jhakri Hydroelectric Project making them completely landless or their balance agricultural land left after acquisition is less than 5 bigha. For this purpose agricultural land held

anywhere by the all such persons and their family members shall be reckoned and members of the family shall include his spouse (s) parents, sons, daughters, step sons and step daughters. If more than one family is entered as joint holders in land revenue record all of them shall be treated as one landless PAF (Project Affected Family). Person losing land on acquisition of building and land appurtenant thereto shall not be treated as landless PAF. The landless PAF shall be certified by SDM, Rampur.

The Bodies representing PAFs have expressed resentment on the definition adopted by NJPC and have demanded that each adult member, spouse and depending member should be considered as separate family. As there was widespread agitation by the villagers, the issue was reviewed by the State Level Advisory Committee of the Govt. of Himachal Pradesh under the Chairmanship of Revenue Minister on 16.06.1999 and it was decided by the committee that the definition of family would be as prevalent in HP for R&R purposes in all the projects and that the definition shall be communicated by the Secretary (Revenue), Govt. of H.P. An extract of the minutes of meeting is placed as annexure-I. This matter was placed before the Board in its 83rd meeting held on 13.12.1999.

Pursuant to the above decision, the Govt. of HP vide its letter No. Rev.(PD)C(4)3/96 dated 7th December, 1999 has informed the definition of the family as under:

"Family: 'Family' means husband/wife, who is entered as owner/Co-owner of land in the Revenue record, their children including step or adopted children and includes his/hor parents and those brothers and sisters who are living jointly with him/her as per entries of Panchayat Parivar Register as on the date of Notification of Section-4 of the Land Acquisition Act, 1894.

While the definition conveyed by the Govt. of HP vide its letter No. Rev.(PD)C(4)3/99 dated 7th December, 1999 is in accordance with the definitions adopted in case of Chamera and Kol Dam projects, but the amendments made vide letter dated 4th April 2000 is not in accordance with the procedures adopted in case of these projects and also the decisions of the meeting held under the Chairmanship of the Minister for Revenue. Since the changes in the definition have wider and unexpected implications, NJPC represented to the Govt. of HP to withdraw the amendments made vide letter dated 4th April 2000. A copy of the letter addressed to Govt. of HP is placed at annexure-IV. Meanwhile NJPC have already requested SDMs Rampur & Nichar to furnish the details of PAFs in accordance with the definition of 7th December, 1999 for assessing implications. After receipt of these details the matter shall be placed before the Board.

The Board is requested to approve the adoption of the definition as per the letter dated 7th December, 1999 from Govt. of HP.

No. Rev. (PD) C(4) 3/96
Government of Himachal Pradesh,
Department of Revenue (Pong Coll)

for kind info,
copy to
Dir (P)
ED (DE)
GM (P)
DGM (P & A)
CASE (C/1156)

From: F.C. - cum-Secretary (Revenue) to the
Government of Himachal Pradesh.

A. H. Singh
22.12.99

To: Deputy General Manager,
Envt. Rehabilitation & Resettlement
N. J. P. C. Jhalasi Shimla-2, The 7th Dec 1999. Digit. Copy only
(H.P.)

Subject: Definition of family for rehabilitation and
Resettlement purpose as accepted by Govt. of
Himachal Pradesh for all the Projects being
executed in Himachal Pradesh.

Sir,
In continuation of this office letter of even
No. dated 16.7.99 'Minutes of the meeting' held on 16.6.99
the definition of the family as per item No-1 of State Level
Nathpa Jhakri & Baspa Project Relief and Rehabilitation advisory
Committee's meeting held on 16.6.99 stands as follows for all
the Projects being executed in Himachal Pradesh:-

Family: 'Family' means husband/wife, who is
entered as owner/Co-owner of land in the revenue record, their
children including step or adopted children and includes
his/her parents and those brothers and sisters who are living
jointly with him/her as per entries of Panchayat Parivar
Register as on the date of Notification of Section-4 of the Land
Acquisition Act, 1894;

Provided that only the Panchayat Parivar Register
entry, as it stood on the date of Notification of Section-4 of
Land Acquisition Act, 1894, shall be taken into account for the
purpose of 'Separate Family' for rehabilitation benefit i.e.
employment in the project.

Yours faithfully,

Adl. Secy. (Rev.) to the
Government of H.P.

20/12/99
R.C.A. Singh
A.C. (C/2012)

A. H. Singh
27/12

649
27/12/99

No. NoY. (PD) C(4) 3/96
Government of Himachal Pradesh
Department of Revenue (Pong. Cell)

From

The F.C. - Cum Secretary (Rev.) to the
Government of Himachal Pradesh;

To

Chairman - cum - Managing Director
N.W.P.C. Himachal Pradesh
B.C.S. Shimla - 171009.
Dated Shimla-2, the 4th April, 2000.

Subject:

Definition of family for Rehabilitation
and Resettlement purpose as accepted by
Government of Himachal Pradesh for all
the Projects being executed in H.P.

Sir,

In continuation of this office letter of
even number, dated 7.12.99, on the subject noted above vide
which definition of family was given, for the words and
figures, "date of Notification of Section 4 of the Land
Acquisition Act, 1894" where ever occur the words and figures
on the date of 16th of June, 1999" and for words "rehabilita-
tion benefit i.e. employment" words "not only for employment
but for all the rehabilitation purpose" may be read, as a
partial modification in the wake of specific need for the
rehabilitation of Nathpa Jhakri Project affected people.)

Yours faithfully,

Under Secretary (Rev.) to the
Govt. of Himachal Pradesh.

CND-4661
17.4.00

Secy
G.M. (P&R)
G.M. (R&R)
G.M. (E, R&R)

18/4/2000

O/o DGM
(P & R & T/E & R)
By: [Signature]
Date: 22/4/2000

G.M. Cell
By: No. 250
Date: 22/4/2000

Dr. Sen (240)

[Signature]

12 Lia. Officers
A.O. (R&R)
yograj
[Signature]

48
25/4/2000