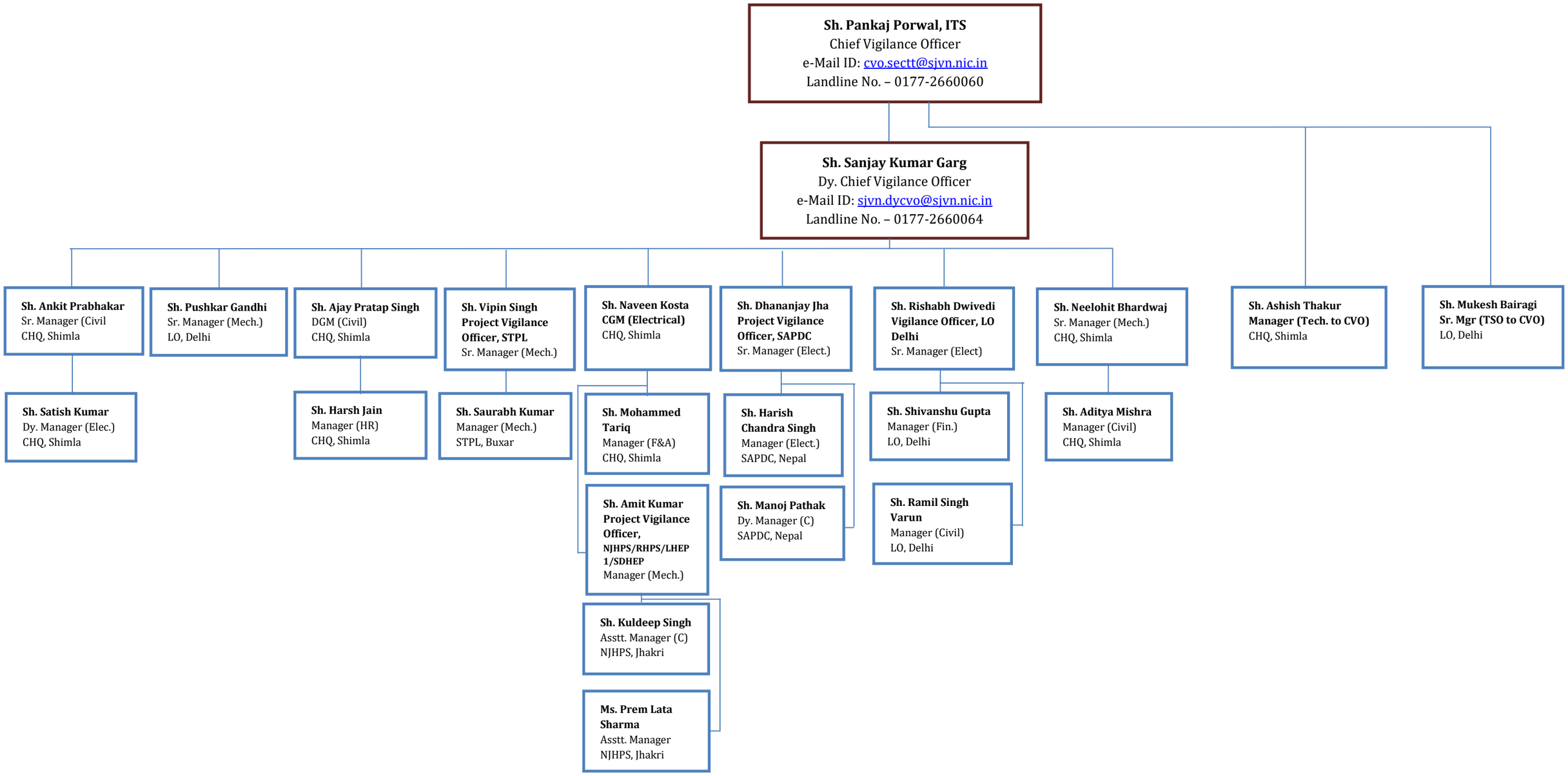
Sh. Pankaj Porwal, ITS
Chief Vigilance Officer
e-Mail ID: cvo.sectt@sjvn.nic.in
Landline No. – 0177-2660060
Sh. Sanjay Kumar Garg
Dy. Chief Vigilance Officer
e-Mail ID: sjvn.dycvo@sjvn.nic.in
Landline No. – 0177-2660064
Sh. Ankit Prabhakar
Sr. Manager (Civil
CHQ, Shimla
Sh. Satish Kumar
Dy. Manager (Elec.)
CHQ, Shimla
Sh. Pushkar Gandhi
Sr. Manager (Mech.)
LO, Delhi
Sh. Ajay Pratap Singh
DGM (Civil)
CHQ, Shimla
Sh. Harsh Jain
Manager (HR)
CHQ, Shimla
Sh. Vipin Singh
Project Vigilance Officer, STPL
Sr. Manager (Mech.)
Sh. Saurabh Kumar
Manager (Mech.)
STPL, Buxar
Sh. Naveen Kosta
CGM (Electrical)
CHQ, Shimla
Sh. Mohammed Tariq
Manager (F&A)
CHQ, Shimla
Sh. Amit Kumar
Project Vigilance Officer,
NJHPS/RHPS/LHEP 1/SDHEP
Manager (Mech.)
Sh. Kuldeep Singh
Asstt. Manager (C)
NJHPS, Jhakri
Ms. Prem Lata Sharma
Asstt. Manager
NJHPS, Jhakri
Sh. Dhananjay Jha
Project Vigilance Officer, SAPDC
Sr. Manager (Elect.)
Sh. Harish Chandra Singh
Manager (Elect.)
SAPDC, Nepal
Sh. Manoj Pathak
Dy. Manager (C)
SAPDC, Nepal
Sh. Rishabh Dwivedi
Vigilance Officer, LO Delhi
Sr. Manager (Elect)
Sh. Shivanshu Gupta
Manager (Fin.)
LO, Delhi
Sh. Ramil Singh Varun
Manager (Civil)
LO, Delhi
Sh. Neelohit Bhardwaj
Sr. Manager (Mech.)
CHQ, Shimla
Sh. Aditya Mishra
Manager (Civil)
CHQ, Shimla
Sh. Ashish Thakur
Manager (Tech. to CVO)
CHQ, Shimla
Sh. Mukesh Bairagi
Sr. Mgr (TSO to CVO)
LO, Delhi